

FORT WAYNE

WOMEN'S BASKETBALL

NOVEMBER (1-6)

11/6	INDIANA TECH (EXHIBITION)	W, 78-46
11/11	BELMONT	L, 85-59
11/12	DEFIANCE	W, 76-58
11/14	TRINE	L, 80-71
11/16	at Butler	L, 70-64
11/19	OAKLAND	L, 82-61
11/26	COASTAL CAROLINA	L, 72-57
11/30	at Kent State	L, 66-55

DECEMBER (0-1)

12/2	at Illinois	L, 56-33
12/6	at Western Michigan	7 P.M.
12/10	at UIC	4 P.M.
WRIGHT STATE INVITATIONAL (DEC. 19-21)		
12/19	vs. Miami (Ohio)	4 P.M.
12/20	at Wright State	1:30 P.M.
12/21	vs. Eastern Kentucky	1:30 P.M.
12/28	WESTERN ILLINOIS •	6 P.M.
12/31	at Oral Roberts •	1:30 P.M.

JANUARY (0-0)

1/5	at South Dakota State •	8 P.M.
1/7	at North Dakota State •	3 P.M.
1/12	DENVER •	6 P.M.
1/18	at South Dakota •	8 P.M.
1/21	ORAL ROBERTS •	2 P.M.
1/25	OMAHA • (PINK OUT)	5 P.M.
1/28	IUPUI •	2 P.M.

FEBRUARY (0-0)

2/4	at Denver •	3 P.M.
2/9	SOUTH DAKOTA •	6 P.M.
2/11	NORTH DAKOTA STATE •	3 P.M.
2/15	at Omaha •	8 P.M.
2/18	SOUTH DAKOTA STATE •	4 P.M.
2/22	at Western Illinois •	8 P.M.
2/25	at IUPUI •	3 P.M.

MARCH (0-0)

SUMMIT LEAGUE TOURNAMENT (Feb. 4-7)

4-5	Quarterfinals	TBD
6	Semifinals	TBD
7	Championship	TBD

• Summit League Games

CAPS/BOLD = Home Games | All Times Eastern

FORT WAYNE REFERENCES

As a part of the Fort Wayne athletic department's rebranding effort that began in 2016, we respectfully ask to refer to any athletic-related subjects as "Fort Wayne" or the "Fort Wayne Mastodons." Please refer to the school as "IPFW" or "Indiana University - Purdue University Fort Wayne". "IPFW" is not acceptable when referring to the athletic teams. References of "Fort Wayne University" or "University of Fort Wayne" ARE NOT ACCEPTABLE IN ANY CONTEXT. Please do not use "Lady 'Dons" when referring to women's teams.



LAST GAME:

L, 56-33 at Illinois (Dec. 2)

COACH:

Niece Nelson | 1st Season

SCORING LEADER:

De'Jour Young | 11.6 ppg

REBOUNDING LEADER:

Selena Lozada | 4.3 rpg

ASSIST LEADER:

Rachel Rinehart | 2.9 apg

STEAL LEADER:

KeShyra McCarver | 1.1 spg

BLOCK LEADER:

Selena Lozada | 0.8 bpg

GAMEDAY INFORMATION

WHEN: Tuesday, December 6 | 7 p.m.

WHERE: Kalamazoo, Mich. | University Arena (5,421)

LIVE VIDEO: ESPN3

LIVE STATS: WMU Live Stats

AUDIO: WMU Radio

SERIES HISTORY: Western Michigan leads 3-1

LAST MEETING: Western Michigan won 70-48 | November 29, 2015 | Fort Wayne, Ind.

FORT WAYNE MASTODONS

1-7, 0-0 SUMMIT LEAGUE

VS.

WESTERN MICHIGAN BRONCOS

5-2, 0-0 MID-AMERICAN



TALE OF THE TAPE

CATEGORY	FORT WAYNE	WMU
POINTS SCORED	69.5	64.7
POINTS ALLOWED	71.1	60.9
FG PCT.	.388	.402
OPP. FG PCT.	.454	.373
3-POINT PCT.	.347	.303
OPP. 3-POINT PCT.	.360	.336
FREE THROW PCT.	.754	.705
REBOUNDS	31.1	37.1
REBOUND MARGIN	-5.9	-1.2
ASSISTS	9.6	14.7
TURNOVERS	17.1	17.0
STEALS	6.6	8.0
BLOCKED SHOTS	1.8	2.6

LAST GAME:

W, 65-53 vs. Loyola Chicago (Dec. 3)

COACH:

Shane Clippell | 5th Season

SCORING LEADER:

Marley Hill | 16.4 ppg

REBOUNDING LEADER:

Breanna Mobley | 8.7 rpg

ASSIST LEADER:

Deja Wimby | 6.1 apg

STEAL LEADER:

Deja Wimby | 2.7 spg

BLOCK LEADER:

Breanna Mobley and Marley Hill | 0.7 bpg

MASTODON PROBABLE STARTERS (SUBJECT TO CHANGE)



KeShyra McCarver 5-10 Jr.

Toledo, Ohio / Whitmer

GP	GS	PPG	RPG	Ast	FG%	3FG%	FT%
8	7	5.9	3.63	6	.333	.467	.800



De'Jour Young 5-7 So.

Fort Wayne, Ind. / Concordia Lutheran

GP	GS	PPG	RPG	Ast	FG%	3FG%	FT%
8	8	11.6	3.63	9	.463	.318	.857



Selena Lozada 6-2 Sr.

Perth Amboy, N.J. / Western Guilford / Guilford Technical CC

GP	GS	PPG	RPG	Ast	FG%	3FG%	FT%
8	7	6.4	4.25	3	.408	.000	.550



Zaria Atkins 5-7 Fr.

Dudley, N.C. / Southern Wayne

GP	GS	PPG	RPG	Ast	FG%	3FG%	FT%
8	2	7.1	1.38	9	.354	.273	.800



Rachel Rinehart 5-8 Sr.

Angola, Ind. / Angola

GP	GS	PPG	RPG	Ast	FG%	3FG%	FT%
8	7	6.6	3.88	23	.568	.750	.800

WESTERN MICHIGAN PROBABLE STARTERS (SUBJECT TO CHANGE)

#	Name	Ht.	Cl.	Hometown	PPG	RPG	APG	FG%	3FG%	FT%
1	Meredith Shipman	5-10	Sr.	Fort Wayne, Ind	10.1	40.5	2.9	.371	.333	.722
4	Deja Wimby	5-7	So.	Fort Wayne, Ind.	7.4	6.0	6.1	.293	.000	.621
10	Breanna Mobley	6-1	So.	Lansing, Mich.	13.9	8.7	0.9	.583	---	.650
20	Logan McCane	5-9	So.	Rockford, Mich.	1.6	0.9	0.4	.250	.250	.500
33	Marley Hill	6-2	R-Jr.	Cleveland, Ohio	16.4	6.3	1.3	.489	.500	.828

2016-17 SUMMIT LEAGUE STANDINGS

(as of 12/4/2016)

Team	Summit				Overall					
	Rec.	Pct.	PF	PA	Rec.	Pct.	PF	PA	Last 10	Strk.
IUPUI	0-0	0.000	0	0	6-1	0.857	496	387	6-1	Won 6
South Dakota State	0-0	0.000	0	0	6-1	0.857	519	381	6-1	Won 2
South Dakota	0-0	0.000	0	0	6-2	0.750	574	522	6-2	Lost 1
Western Illinois	0-0	0.000	0	0	5-3	0.625	647	558	5-3	Lost 2
Omaha	0-0	0.000	0	0	4-4	0.500	567	493	4-4	Lost 1
Oral Roberts	0-0	0.000	0	0	4-4	0.500	529	515	4-4	Won 1
Denver	0-0	0.000	0	0	2-6	0.250	493	547	2-6	Lost 4
Fort Wayne	0-0	0.000	0	0	1-7	0.125	476	569	1-7	Lost 6
North Dakota State	0-0	0.000	0	0	1-7	0.125	488	592	1-7	Lost 7

2016-17 SUMMIT LEAGUE PLAYERS OF THE WEEK

Date	Player	Pos.	School	Feb. 6
Nov. 14	Allison Arens	G	South Dakota	Feb. 14
Nov. 21	Macy Miller	G	South Dakota State	Feb. 20
	Emily Clemens	G	Western Illinois	Feb. 27
Nov. 29	Emily Clemens	G	Western Illinois	
Dec. 5	Mikale Rogers	C	IUPUI	
	Maria Martianez	F	Oral Roberts	
Dec. 12				
Dec. 19				
Dec. 26				
Jan. 2				
Jan. 9				
Jan. 17				
Jan. 23				
Jan. 30				

SUMMIT LEAGUE COMPOSITE SCHEDULE

Sunday, November 20

South Dakota State 66, Iowa 64
South Dakota 71, Tulsa 68

Tuesday, November 22

Western Illinois 78, Kansas City 65
IUPUI 71, VCU 62
Colorado 76, North Dakota State 56
Omaha 58, Nebraska 66
Cal State Fullerton 58, Denver 77

Wednesday, November 23

Oral Roberts 56, Kansas 64
South Dakota State 60, Oklahoma 74

Friday, November 25

Indiana State 45, Omaha 72
Denver 70, Grand Canyon 73
North Dakota State 46, Cal Poly 73
South Dakota 61, UC Riverside 55

Saturday, November 26

Georgia Southern 57, IUPUI 83
Oral Roberts 75, Houston Baptist 65
Denver 68, UNI 79
North Dakota State 55, Central Michigan 77

Sunday, November 27

Wofford 64, Omaha 89
Western Illinois 76, SIUE 74
South Dakota 75, Bakersfield 60

Tuesday, November 29

USAO 35, Oral Roberts 67
Western Illinois 68, Missouri 71

Wednesday, November 30

IUPUI 45, Indiana State 35
Concordia-State Paul 58, South Dakota 83
Western Michigan 68, North Dakota State 63
Denver 49, Colorado State 76

Thursday, December 1

Oral Roberts 50, Little Rock 56
South Dakota State 61, UNI 50
Lincoln (Mo.) 49, Omaha 98

Friday, December 2

Western Illinois 61, Marquette 77

Saturday, December 3

Denver 67, Northern Arizona 82
Ark.-Pine Bluff 45, South Dakota State 103
North Dakota State 74, Milwaukee 79

Sunday, December 4

Missouri 45, IUPUI 73
Oral Roberts 74, Oklahoma 67
Kansas State 70, Omaha 57
South Dakota 62, Wyoming 69

Monday, December 5

North Dakota State at Oakland 7 P.M.
Bradley at Western Illinois 8 P.M.

Tuesday, December 6

Pepperdine at Denver 2 P.M.
South Dakota State at North Dakota 8 P.M.

Wednesday, December 7

IUPUI at Miami (Ohio) 7 P.M.
Illinois at South Dakota 7 P.M.
Omaha at Creighton 8 P.M.
Graceland (Iowa) at Western Illinois 8 P.M.
Missouri State at Oral Roberts 8 P.M.

Friday, December 9

Green Bay at South Dakota State 8 P.M.
Denver at Utah Valley State 9 P.M.

Saturday, December 10

UT Martin at Oral Roberts 1:30 P.M.
Ohio at IUPUI 3 P.M.
Omaha at Kansas City 5 P.M.
Eastern Illinois at Western Illinois 5:30 P.M.
North Dakota at North Dakota State 8 P.M.

Sunday, December 11

San Jose State at South Dakota 2 P.M.
George Washington at South Dakota State 2 P.M.
Denver at Idaho State 4 P.M.

Monday, December 12

Mayville State at North Dakota State 8 P.M.

Wednesday, December 14

South Dakota State at Louisville 7 P.M.
Tennessee Tech at IUPUI 7 P.M.
Mid-American Christian at Oral Roberts 8 P.M.

Thursday, December 15

Northwestern (Iowa) at South Dakota 8 P.M.

FORT WAYNE AT A GLANCE

GENERAL INFO

Address	2101 E. Coliseum Blvd.
City/Zip	Fort Wayne, IN / 46805
Founded	1964
Enrollment	13,459
Nickname	Mastodons
Colors	Royal Blue and White
Affiliation	NCAA Division I
Conference	The Summit League
Chancellor	Vicky Carwein
Athletic Director	Kelley Hartley Hutton

MEDIA SERVICES

Asst. Director / WBB Contact	Brian Alden
E-mail	aldenbs@ipfw.edu
Office Phone	(260) 481-6646
Cell Phone	(859) 468-8963
Office Fax	(260) 481-6002

COACHING STAFF

Head Coach	Niecee Nelson
Alma Mater 'Yr.	Concordia Portland '02
Record at School/Yrs.	1-7 / 1st
Career Record/Yrs.	Same
Assistant Coach	Ty Shaw (1st season)
Alma Mater 'Yr.	Albertson '02
Assistant Coach	Marcie Alberts (4th season)
Alma Mater 'Yr.	Ohio State '97
Assistant Coach	Carol Duncan (1st season)
Alma Mater 'Yr.	Purdue '06
Graduate Assistant Coach	Haley Seibert (2nd season)
Alma Mater 'Yr.	IPFW '15

SEASON IN REVIEW

2015-16 Overall Record	7-23
2015-16 Summit Record/Finish	3-13 / 7th
Letterwinners Returning/Lost	6 / 6
Starters Returning/Lost	3 / 2

HISTORY

First Year of Basketball	1976-77
First Year of NCAA Division I Basketball	2001-02
First Year in The Summit League	2007-08
All-Time Record	458-608
All-Time Division I Record	151-291
All-Time Summit League Record	68-84
All-time NCAA Tournament Record	0-3
Years in Post-Season play	12
Last Post-Season Game	2013-14 (WBI)
Result	L, 84-71 at UIC

First Varsity Game	12/9/76 at Huntington; L, 41-38
500th Game	1/9/97 at Saint Joseph's (IN); W, 73-61
750th Game	1/25/06 vs. Butler; L, 70-60
1,000th Game	3/19/14 at UIC; L, 84-71

First Program Victory	12/11/76 vs. Grace; W, 72-31
250th Program Victory	2/10/96 at Kentucky Wesleyan; W, 91-76

FORT WAYNE MASTODONS ROSTER

No.	Name	Ht.	Pos.	Cl.	Hometown	High School / Previous School
1	Yuleska Ramirez-Tejeda (<i>YOU-less-kuh</i>)	5-7	G	Fr.	Cambridge, Mass.	Cambridge Rindge and Latin
2	Nia Thomas (<i>KNEE-uh</i>)	5-8	G	So.	Liberty Township, Ohio	Lakota East / Lincoln Trail College
3	KeShyra McCarver (<i>Key-SHY-Ruh</i>)	5-10	F	Jr.	Toledo, Ohio	Whitmer
5	Hannah Hess	5-9	G	Fr.	Oregon, Ohio	Clay
12	Anna Lappenküper (<i>AHH-nuh LAH-pen-cooper</i>)	5-8	G	Fr.	Herne, Germany	Otto Hahn Gymnasium
13	De'Jour Young (<i>D-zhur</i>)	5-7	G	So.	Fort Wayne, Ind.	Concordia Lutheran
15	Selena Lozada (<i>Lo-zaah-duh</i>)	6-2	F	Sr.	Perth Amboy, N.J.	Western Guilford / Guilford Technical CC
21	Isis Parker	6-0	F	So.	Cleveland, Ohio	Solon
22	Zaria Atkins	5-7	G	Fr.	Dudley, N.C.	Southern Wayne
23	Peyton Fallis (<i>Fau-liss</i>)	5-10	G	So.	Indianapolis, Ind.	Heritage Christian
31	Rachel Rinehart	5-8	G	Sr.	Angola, Ind.	Angola
32	Lindley Kistler	6-0	F	Fr.	Fort Wayne, Ind.	Homestead

Head Coach: Niecee Nelson (*KNEE-see*)
Assistant Coaches: Marcie Alberts, Carol Duncan and Ty Shaw
Graduate Assistant Coach: Haley Seibert (*sigh-BERT*)

WESTERN MICHIGAN BRONCOS ROSTER

No.	Name	Pos.	Ht.	Cl.	Hometown	High School / Previous School
1	Meredith Shipman	G	5-10	Sr.	Fort Wayne, Ind.	Snider
2	Alexis Parks	G	5-4	Jr.	Columbus, Ohio	Africentric
3	Jillian Fletcher	G	5-9	So.	Cincinnati, Ohio	Ursuline Academy / West Virginia State
4	Deja Wimby	G	5-7	So.	Fort Wayne, Ind.	Snider
10	Breanna Mobley	F	6-1	So.	Lansing, Mich.	Lansing Waverly
11	Kamrin Reed	G	5-7	Fr.	Holt, Mich.	Holt
14	Najee Smith	G	5-8	Jr.	Naperville, Ill.	Neuqua Valley
15	Aneisha Carlisle	G	5-9	Jr.	Kalamazoo, Mich.	Kalamazoo Central
20	Logan McCane	G	5-9	So.	Rockford, Mich.	Rockford
21	Kennedi Showerman	F	6-0	Jr.	Jackson, Mich.	Vandercook Lake
22	Meredith Miller	F	5-10	So.	Hilliard, Ohio	Hilliard Bradley
32	LaTondra Brooks	G	5-5	Jr.	Oak Lawn, Ill.	Oak Lawn
33	Marley Hill	C	6-2	R-Jr.	Cleveland, Ohio	Columbus Africentric
34	Jasmyrn Walker	F	5-10	Jr.	Muskegon, Mich.	Mona Shores / Valparaiso
35	Audrey Oswalt	G	5-9	Jr.	Fulton, Mich.	Athens
50	Teagan Reeves	C	6-3	Jr.	Three Rivers, Mich.	Three Rivers
52	Emma VanZanten	C	6-4	Fr.	Grand Rapids, Mich.	Northview

Head Coach: Shane Clipfell
Assistant Coaches: Rick Albro, Tangela Smith and Cetera Washington

All-Time Results vs. Western Michigan

12/23/2001	H	WESTERN MICHIGAN	W, 81-77	Fort Wayne, Ind.
02/11/2002	A	Western Michigan	L, 88-95	Kalamazoo, Mich.
12/22/2002	A	Western Michigan	L, 83-115	Kalamazoo, Mich.
11/29/2015	H	WESTERN MICHIGAN	L, 48-70	Fort Wayne, Ind.

Overall: 1-3
League: 0-0
Home: 1-1
Away: 0-2
Neutral: 0-0

ON THIS DATE...

DECEMBER 6 (8-9)		
2014	NORTHERN KENTUCKY	W 65-59
2012	#14 PURDUE	L, 54-69
2011	AT VALPARAISO	L, 43-64
2010	UMKC	W, 60-58
2008	AT UMKC	L, 60-64
2007	SOUTHERN UTAH	W, 81-70
2004	XAVIER	L, 50-68
2003	AT BOWLING GREEN	L, 68-91
2002	AT DETROIT	L, 65-77
2001	NORTH TEXAS	L, 66-68
1997	AT SIUE	L, 81-86
1996	VS GARDNER-WEBB	W, 73-53
1991	VS PITT.-JOHNSTOWN	W, 80-76
1986	HUNTINGTON	W, 64-56
1984	GRAND VALLEY STATE	W, 72-62
1983	WRIGHT STATE	W, 83-72
1980	SAINT FRANCIS (IN)	L, 55-60

ALL-TIME IN DECEMBER...
BY DAY AND LOCATION

Sunday	7-20
Monday	5-8
Tuesday	13-18
Wednesday	7-15
Thursday	19-17
Friday	11-17
Saturday	46-41
Home	73-45
Away	27-85
Neutral	8-6

ALL-TIME RECORD...
BY DAY OF THE WEEK

Sunday	14-41
Monday	36-51
Tuesday	45-57
Wednesday	35-45
Thursday	104-122
Friday	32-52
Saturday	188-238

ALL-TIME RECORD...
BY MONTH

November	60-84
December	108-136
January	134-198
February	139-161
March	17-29

Fort Wayne vs.

MID-AMERICAN	All-Time	Under Nelson
Akron	3-1	0-0
Ball State	0-5	0-0
Bowling Green	0-5	0-0
Buffalo	0-0	0-0
Central Michigan	0-2	0-0
Eastern Michigan	0-1	0-0
<i>Kent State</i>	<i>1-1</i>	<i>0-1</i>
<i>Miami (OH)</i>	<i>1-1</i>	<i>0-0</i>
Northern Illinois	0-2	0-0
Ohio	0-1	0-0
Toledo	2-4	0-0
<i>Western Michigan</i>	<i>1-3</i>	<i>0-0</i>
TOTALS	8-26	0-1

HEAD COACH NIECEE NELSON

Niecee Nelson was appointed as Fort Wayne's women's basketball head coach on April 18, 2016. An assistant coach at the University of San Diego for 11 seasons, she is the 14th head coach in the 40-year history of the program. Nelson is no stranger to Fort Wayne, however, having served as an assistant coach for the Mastodons for one season during 2004-05, after getting her start in coaching as a graduate assistant at the University of Wyoming for two seasons (2002-04).

Nelson helped lead San Diego to an overall record of 222-124 since 2005, including five consecutive 20-win seasons and postseason WNIT appearances. The Toreros, under the direction of head coach Cindy Fisher, made one NCAA Tournament appearance since '05, winning the WCC Tournament in 2008, and have made six overall appearances in the WNIT, first advancing to the event in 2007. USD was 25-8 in 2015-16, tying for the second-most wins in program history while advancing to the third round of the WNIT.

Nelson's on court responsibilities at USD included point guard and shooting guard development, while serving as the program's offensive coordinator. She has helped develop 13 All-WCC First Team guards, including Dominique Conners, a three-time honoree and USD's all-time leader in points and steals. Nelson also helped develop Amanda Rego, the program's only WCC Player of the Year (2006-07), who was the national assist leader that season, and is the school's career leader in assists.

Nelson's off court responsibilities at USD included serving as the program's academic coordinator, budget management and ordering of team equipment, including uniforms and apparel, as well as managing team travel. Additionally, she shared in the duties of recruiting as well as the opponent scouting and game strategy. Nelson has also assisted in creating practice plans and individual workouts.

Nelson was an assistant at Fort Wayne during 2004-05, with primary responsibilities in team travel, post player development, marketing and academic support. Within two months of arriving at Fort Wayne, she was promoted to recruiting coordinator, leading the charge in overseas recruiting into Brazil and Europe.

Prior to Fort Wayne, Nelson served as a graduate assistant at Wyoming with Coach Fisher. She worked closely with the staff and team on practice and game day coaching, individual workouts, academic support, film exchange, and guard and post development.

Nelson earned 2001 NAIA All-America honors at Concordia University in Portland, Oregon. A two-time team captain, she was named to the 2001 Lutheran Brotherhood All-America Team. Nelson was a two-time All-Cascade Conference First Team selection (2001, 2002), and the 1998 Cascade Conference Freshman of the Year.

Nelson graduated from Concordia in 2002 with a Bachelor of Arts degree in Education with an emphasis in Elementary Education, adding minors in Business Marketing and Psychology. She earned a Master of Science degree in Kinesiology and Health with an emphasis in Health Promotion from Wyoming in 2004.

Niecee and her husband, Steve, have two children: son Sebastian and daughter Skyler.

FORT WAYNE IN SUMMIT LEAGUE AND NCAA STATISTICS

TEAM	(of 345)		(of 9)
	Statistic	NCAA	Summit
Assist Turnover Ratio	0.56	297	8
Assists	77	280	8
Assists Per Game	9.6	319	8
Blocked Shots	14	292	8
Blocked Shots Per Game	1.8	307	8
Fewest Fouls	179	335	9
Fewest Turnovers	137	250	8
Field-Goal Percentage	38.9	203	8
Field-Goal Percentage Defense	45.4	326	8
Free Throw Attempts	134	154	4
Free Throws Made	101	90	3
Free-Throw Percentage	75.4	36	3
Personal Fouls Per Game	22.4	332	9
Rebound Margin	-5.9	287	9
Rebounds	249	268	9
Rebounds Per Game	31.13	335	9
Scoring Defense	71.1	283	8
Scoring Margin	-11.6	299	8
Scoring Offense	59.5	269	9
Steals	53	218	5
Steals Per Game	6.6	261	6
Three Pt FG Defense	36	296	8
Three-Point Field Goals Made	33	260	9
Three-Point Field Goals Per Game	4.1	295	9
Three-Point Field-Goal Percentage	34.7	82	7
Turnover Margin	-1.5	241	5
Turnovers Forced	15.63	223	4
Turnovers Per Game	17.1	198	8

INDIVIDUAL

	NCAA	Summit
Field-Goal Percentage		
De'Jour Young	85.7	2
Zaria Atkins	80.0	8

As 12/4/2016

* NCAA rank does not include schools reclassifying

Gates Center Attendance Records			
1.	1/19/2002	Toledo	1,827
2.	12/10/2006	Indiana	1,801
3.	11/19/2004	Bowling Green	1,438
4.	12/29/2013	Ball State	1,278
5.	1/24/2015	Denver	1,215
6.	1/13/1996	Southern Indiana	1,150
7.	12/6/2014	Northern Kentucky	1,147
8.	12/6/2012	Purdue	1,124
9.	11/12/2013	Indiana	1,085
10.	11/11/2016	Belmont	1,049

Season and Career Totals

2016-17 Career

DOUBLE-DOUBLES		
KeShyra McCarver	-	1

30-PLUS POINT GAMES

Rachel Rinehart	-	1
-----------------	---	---

20-PLUS POINT GAMES

Rachel Rinehart	-	4
KeShyra McCarver	-	3
Peyton Fallis	1	1
De'Jour Young	1	1

DOUBLE-DIGIT SCORING GAMES

Rachel Rinehart	2	27
De'Jour Young	6	11
KeShyra McCarver	2	7
Selena Lozada	1	3
Peyton Fallis	2	4
Zaria Atkins	2	2
Lindley Kistler	1	1

10-PLUS REBOUND GAMES

KeShyra McCarver	-	1
De'Jour Young	-	1
Rachel Rinehart	1	1

5-PLUS ASSIST GAMES

Rachel Rinehart	3	16
Anna Lappenküper	2	2

3-PLUS STEAL GAMES

Rachel Rinehart	-	9
De'Jour Young	1	5
KeShyra McCarver	1	4
Peyton Fallis	-	2
Zaria Atkins	1	1

3-PLUS THREE-POINT FG GAMES

KeShyra McCarver	-	3
Rachel Rinehart	1	3
Peyton Fallis	1	2
Lindley Kistler	1	1

STARTS

Rachel Rinehart	7	60
KeShyra McCarver	7	28
De'Jour Young	8	28
Selena Lozada	7	12
Anna Lappenküper	7	7
Isis Parker	1	2
Peyton Fallis	1	2
Zaria Atkins	2	2

5-5-5 GAMES

At least 5 in three categories (pts, rbs, ast, stl or blk)

Rachel Rinehart	1	5
-----------------	---	---

Single Game Stat Leaders

2016-17 Career

TEAM LEADER IN POINTS

Rachel Rinehart	1	8
De'Jour Young	4	4
KeShyra McCarver	1	3
Selena Lozada	1	1
Lindley Kistler	1	1
Peyton Fallis	1	1
Zaria Atkins	1	1

TEAM LEADER IN REBOUNDS

Rachel Rinehart	2	12
De'Jour Young	3	9
KeShyra McCarver	1	7
Selena Lozada	3	4
Isis Parker	1	2
Lindley Kistler	1	1

TEAM LEADER IN ASSISTS

Rachel Rinehart	5	30
De'Jour Young	1	5
Anna Lappenküper	4	4
KeShyra McCarver	-	3
Zaria Atkins	1	1
Peyton Fallis	1	1

TEAM LEADER IN STEALS

Rachel Rinehart	2	28
De'Jour Young	3	10
KeShyra McCarver	4	4
Anna Lappenküper	3	3
Peyton Fallis	-	2
Selena Lozada	2	2
Zaria Atkins	2	2
Isis Parker	1	1
Yuleska Ramirez-Tejeda	1	1
Nia Thomas	1	1

TEAM LEADER IN BLOCKS

Selena Lozada	5	7
KeShyra McCarver	1	5
De'Jour Young	-	4
Isis Parker	2	4
Rachel Rinehart	-	2
Lindley Kistler	2	2
Peyton Fallis	-	1
Anna Lappenküper	1	1

POINTS OFF THE BENCH

Rachel Rinehart	1	8
KeShyra McCarver	1	7
Peyton Fallis	2	6
De'Jour Young	-	3
Isis Parker	-	1
Lindley Kister	1	1
Selena Lozada	1	1
Zaria Atkins	1	1
Anna Lappenküper	1	1

Miscellaneous Game Stats

SCORES FIRST

Fort Wayne	1
Opponents	7

HOW FORT WAYNE SCORED FIRST POINT

Free Throw	1
Jumper	3
Layup	3
Three-Pointer	1

FIRST FORT WAYNE POINT SCORED BY

KeShyra McCarver	3
Peyton Fallis	2
De'Jour Young	2
Isis Parker	1

SCORING RUNS OF 10-0 OR BETTER

Fort Wayne	2
Opponents	7

TIP-OFFS CONTROLLED

Fort Wayne	0
Opponents	8

Selena Lozada 0/7 (.000)

KeShyra McCarver 0/1 (.000)

FORT WAYNE'S FIRST SUBSTITUTION

Isis Parker	5
Peyton Fallis	2
Zaria Atkins	1
Lindley Kistler	1
Anna Lappenküper	1

PLAYERS FOULED OUT

Fort Wayne	8
Opponents	3

Isis Parker 3

Rachel Rinehart 2

Selena Lozada 1

Anna Lappenküper 1

KeShyra McCarver 1

THREE- AND FOUR-POINT PLAYS

Fort Wayne	8
Opponents	8

Rachel Rinehart 3 22

KeShyra McCarver 1 11

De'Jour Young - 3

Peyton Fallis 1 2

Isis Parker - 1

Yuleska Ramirez-Tejeda 1 1

Selena Lozada 1 1

Zaria Atkins 1 1

BENCH POINTS

Fort Wayne 203 (29.0 ppg.)

Opponents 121 (17.3 ppg.)

LARGEST HALFTIME LEAD

12 (35-23) vs Defiance (11/12/16)

LARGEST HALFTIME DEFICIT

17 (2 times)

MR - (40-23) at Kent State (11/30/16)

LARGEST WIN

18 (76-58) vs Defiance (11/12/16)

LARGEST DEFEAT

26 (85-59) vs Belmont (11/11/16)

LARGEST LEAD

19 (42-23, 7:06, 3rd) vs Defiance (11/12/16)

LARGEST DEFICIT

28 (77-49, 4:24, 4th) vs Belmont (11/11/16)

LARGEST DEFICIT OVERCOME TO WIN

2 (2-0, 8:20, 1st) vs Defiance (11/12/16)

LARGEST LEAD GIVEN UP IN LOSS

10 (2 times)

(27-17, 7:07, 2nd) vs. Oakland (11/19/16)

MOST CONSECUTIVE POINTS

11 (2 times)

MR - (1:28 2nd - 9:12 3rd) at Butler (11/16/16)

MOST CONSECUTIVE POINTS BY OPP.

11 (2 times)

MR - (7:29-5:04, 1st) at Butler (11/16/16)

LONGEST WINNING STREAK

-

LONGEST LOSING STREAK

6 (11/14/16 - present)

LARGEST HOME CROWD

1,789 vs Coastal Carolina (11/26/16)

LARGEST ROAD CROWD

1,173 at Illinois (12/2/16)

MOST TIME LEADING

36:48 vs Defiance (11/12/16)

MOST TIME LEADING IN LOSS

18:49 vs Trine (11/14/16)

MOST TIME WITH SCORE TIED

4:19 vs Trine (11/14/16)

MOST TIME TRAILING

39:01 vs Belmont (11/11/16)

MOST LEAD CHANGES

10 vs Trine (11/14/16)

MOST TIE SCORES

10 vs Trine (11/14/16)

STARTING LINEUPS

Game	G	G	G	G/F	F
Indiana Tech (Ex)	Lappenküper	Young	Rinehart	Parker	Lozada
Belmont	Lappenküper	Young	Rinehart	Parker	Lozada
Defiance	Lappenküper	Young	Rinehart	McCarver	Lozada
Trine	Lappenküper	Young	Rinehart	McCarver	Lozada
at Butler	Lappenküper	Young	Rinehart	McCarver	Lozada
Oakland	Lappenküper	Young	Rinehart	Fallis	McCarver
Coastal Carolina	Lappenküper	Young	Rinehart	McCarver	Lozada
at Kent State	Lappenküper	Young	Atkins	McCarver	Lozada
at Illinois	Atkins	Young	Rinehart	McCarver	Lozada
at Western Michigan					
at UIC					
vs. Miami (Ohio)					
at Wright State					
vs. Eastern Kentucky					
Western Illinois					
at Oral Roberts					
at South Dakota State					
at North Dakota State					
Denver					
at South Dakota					
Oral Roberts					
Omaha (Pink Out)					
IUPUI					
at Denver					
South Dakota					
North Dakota State					
at Omaha					
South Dakota State					
at Western Illinois					
at IUPUI					

BY ROTATION

0-1	Lappenküper	Young	Rinehart	Parker	Lozada
1-3	Lappenküper	Young	Rinehart	McCarver	Lozada
0-1	Lappenküper	Young	Rinehart	Fallis	McCarver
0-1	Lappenküper	Young	Atkins	McCarver	Lozada
0-1	Atkins	Young	Rinehart	McCarver	Lozada

Fort Wayne vs.

16-17 OPPONENTS	All-Time	Under Nelson
Belmont	0-3	0-1
Butler	4-6	0-1
Coastal Carolina	2-2	0-1
Defiance	1-1	1-0
Denver	3-4	0-0
Eastern Kentucky	0-1	0-0
Illinois	0-5	0-1
IUPUI	12-17	0-0
Kent State	1-1	0-1
Miami (Ohio)	1-1	0-0
North Dakota State	8-15	0-0
Oakland	8-16	0-1
Omaha	4-4	0-0
Oral Roberts	5-10	0-0
South Dakota	3-8	0-0
South Dakota State	1-27	0-0
Trine	16-5	0-1
UIC	0-3	0-0
Western Illinois	10-9	0-0
Western Michigan	1-3	0-0
Wright State	5-7	0-0
TOTALS	85-148	1-7

WHY MASTODONS?...

It all started about 10,000 years ago...

That's when mastodons roamed the southern Great Lakes region of North America. These stocky versions of modern elephants reached heights of about ten feet at the shoulder, with tusks that curved upward that were six feet or more in length. Mastodons were browsers who fed mostly on leaves and twigs from small trees and shrubs.

One such mastodon found its final resting place about two miles south of Angola, Indiana, on land that would eventually become part of Orsie Routsong's farm. In the fall of 1968, Routsong decided to expand a small pond on his property. An excavator was hired and instructed to pile the excavated material around the edge of the pond. Several days after the excavation was finished a heavy rain storm pounded the piles of dirt.

The next day, a young neighbor boy of Routsong's discovered a large bone in one of the dirt piles. Routsong knew it was something out of the ordinary, so he called Jack Sunderman, chair of the IPFW Geology Department, to identify the bone, and to ask for advice on what to do with it. Sunderman says his first question was, "How big is the bone," with Routsong's answer being "pretty big, maybe 3 or 4 feet long."

When Sunderman got to the farm, he identified the bone as a leg bone of a mastodon. He told Routsong a skeleton like this would have scientific and instructional value if a large portion of it could be located. Routsong agreed, and also agreed to have the IPFW Geology Department do the excavation. Sunderman got two more faculty members, Geoffrey Matthews and Bernd Erdtmann, and several geology students to help in the project.

After all the mastodon bones were collected, cleaned, and preserved, Routsong agreed to have the adult mastodon skeleton placed on permanent display at IPFW; the skull of a nearby baby mastodon is now on loan to Science Central.

In the spring of 1970, The Communicator (IPFW's student newspaper) began a drive to come up with a mascot for IPFW. Some of the suggested choices included the Boiler-Hoosiers, Warhawks, Marauders, Frontiersmen, Pioneers, Elfs, and Hobbits. Those names and others came from student suggestions. Steve Pettyjohn, who served as the student body president in 1968-69, wrote a letter to the editor about the school mascot. In his letter, Pettyjohn extolled the virtues of choosing the mastodon as IPFW's mascot: "It sounds different, strange - that's exactly why. It's different and yes, even strange. For God's Sakes, let's have the courage to be a little different."

In the meantime, former Indiana Congressman Mark Souder, who served as student body president in 1969-70, recalls being lobbied by the Geology Club to choose the mastodon.

According to Nusbaumer, "Souder appointed a committee in student government to select a name although he was lobbying hard for the mastodon." After some discussion on the subject, Souder says a vote was taken by the committee and the mastodon came out the winner. Souder finished his recollection with these thoughts. "History shows that the advocacy of the geology club was correct. The fast, decisive action of the elected student government—though it did not please everyone and was not a precedent that the University desired to see—has also been upheld by history as IPFW regularly scores high in any list of unique university nicknames; even in this era when everybody strives to be different. We did it decades ago."

WHAT IS A MASTODON?...

(ACCORDING TO WIKIPEDIA)

Mastodons are any species of extinct proboscideans (mammals with tusks and long, muscular trunks) in the genus *Mammut*, distantly related to elephants, that inhabited North and Central America during the late Miocene or late Pliocene up to their extinction at the end of the Pleistocene 10,000 to 11,000 years ago. Mastodons lived in herds and were predominantly forest dwelling animals that fed on a mixed diet of browsing and grazing with a seasonal preference for browsing, in contrast to living elephants that are mostly grazing animals.

Modern reconstructions based on partial and skeletal remains reveal that mastodons were very similar in appearance to elephants and, to a lesser degree, mammoths, though not closely related to either one. Compared to mammoths, mastodons had shorter legs, a longer body and were more heavily muscled, a build similar to that of the current Asian elephants. The average body size of the species was around 2.3 m (7 ft 7 in) in height at the shoulders, corresponding to a large female or a small male, but large males could grow up to 2.8 m (9 ft 2 in) in height and weigh as much as 4.5 tonnes (5 short tons).

IPFW WHEN...	2016-17	NELSON
Overall	1-7	1-7
Home	1-4	1-4
Road	0-3	0-3
Neutral	0-0	0-0
At Memorial Coliseum	0-2	0-2
Summit League	0-0	0-0
Summit League Home	0-0	0-0
Summit League Road	0-0	0-0
Non-League	1-7	1-7
Non-League Home	1-4	1-4
Non-League Road	0-3	0-3
Following a win	0-1	0-1
Following a loss	1-5	1-5
Against top 25 (AP) teams	0-0	0-0
Against Mid-Major top 25 teams	0-0	0-0
In Overtime	0-0	0-0
In Multiple Overtimes	0-0	0-0
Regular Season Tournaments	0-0	0-0
Postseason	0-0	0-0
Wins Tip	0-0	0-0
Scores First	0-1	0-1
Leads after 1st quarter	1-1	1-1
Trails after 1st quarter	0-6	0-6
Tied after 1st quarter	0-0	0-0
Leads at half	1-2	1-2
Trails at half	0-5	0-5
Tied at half	0-0	0-0
Leading with 5:00 left	1-0	1-0
Trailing with 5:00 left	0-7	0-7
Tied with 5:00 left	0-0	0-0
Shoots 50% or better	0-0	0-0
Shoots less than 50%	1-7	1-7
Opponent shoots ≥ 50%	0-1	0-1
Opponent shoots < 50%	1-6	1-6
Shoots better than opp.	1-0	1-0
Shoots worse than opp.	0-7	0-7
Makes 5+ 3-Pt. shots	1-3	1-3
Makes 9+ 3-Pt. shots	0-0	0-0
More 3-Pt. made than opp.	1-3	1-3
Has equal 3-Pt. made	0-0	0-0
Fewer 3-Pt. made than opp.	0-4	0-4
Shoots 3-Pt. better than opp.	1-3	1-3
Shoots 3-Pt. worse than opp.	0-4	0-4
Shoots 3-Pt. 35% or better	1-4	1-4
Shoots 3-Pt. less than 35%	0-3	0-3
Opp. Shoots 3-Pt. 35% or better	0-7	0-7
Opp. Shoots 3-Pt. less than 35%	1-0	1-0
More FTs made than opp.	1-3	1-3
Has equal FTs made	0-0	0-0
Fewer FTs made than opp.	0-4	0-4
Out-rebounds opp.	1-1	1-1
Has equal rebounds	0-0	0-0
Is out-rebounded	0-6	0-6
More turnovers than opp.	0-4	0-4
Has equal turnovers as opp.	0-0	0-0
Fewer turnovers than opp.	1-3	1-3
More assists than opp.	0-0	0-0
Has equal assists	1-0	1-0
Fewer assists than opp.	0-7	0-7
More blocks than opp.	0-2	0-2
Has equal blocks	0-0	0-0
Fewer blocks than opp.	1-5	1-5
More steals than opp.	1-1	1-1
Has equal steals	0-0	0-0
Fewer steals than opp.	0-6	0-6
More fouls than opp.	1-6	1-6
Has equal fouls	0-0	0-0
Fewer fouls than opp.	0-2	0-2

Plays in the state of Indiana	1-5	1-5
Plays outside Indiana	0-2	0-2
Plays in Eastern Time Zone	1-6	1-6
Plays in Central Time Zone	0-1	0-1
Play in Mountain Time Zone	0-0	0-0
Plays in Pacific Time Zone	0-0	0-0
Plays during the day	0-4	0-4
Plays at night (5pm or later)	1-3	1-3
Plays in November	1-6	1-6
Plays in December	0-1	0-1
Plays in January	0-0	0-0
Plays in February	0-0	0-0
Plays in March	0-0	0-0
Plays on Sunday	0-0	0-0
Plays on Monday	0-1	0-1
Plays on Tuesday	0-0	0-0
Plays on Wednesday	0-2	0-2
Plays on Thursday	0-0	0-0
Plays on Friday	0-2	0-2
Plays on Saturday	1-2	1-2
Attendance is ≤ 999	1-3	1-3
Attendance is ≥ 1,000	0-4	0-4
Margin is 1 point	0-0	0-0
Margin is between 2-5	0-0	0-0
Margin is between 6-10	0-2	0-2
Margin is between 11-20	1-2	1-2
Margin is more than 20	0-3	0-3
IPFW Scores ≤ 59 pts.	0-4	0-4
IPFW Scores 60-69 pts.	0-2	0-2
IPFW Scores 70-79 pts.	1-1	1-1
IPFW Scores 80-89 pts.	0-0	0-0
IPFW Scores 90-99 pts.	0-0	0-0
IPFW Scores 100+ pts.	0-0	0-0
Opponent scores ≤ 59 pts.	1-1	1-1
Opponent scores 60-69 pts.	0-1	0-1
Opponent scores 70-79 pts.	0-2	0-2
Opponent scores 80-89 pts.	0-3	0-3
Opponent scores 90-99 pts.	0-0	0-0
Opponent scores 100+ pts.	0-0	0-0
Force 20 or more turnovers	0-2	0-2
Make 10 or more steals	1-1	1-1
≥ 1 player with double-double	0-0	0-0
No player with double-double	1-7	1-7
1 or more 20+ point scorer	0-2	0-2
No 20+ point scorer	1-5	1-5
≤ 2 players score 10+ pts.	1-5	1-5
3 players score 10+ pts.	0-2	0-2
4+ players score 10+ pts.	0-0	0-0
≥ 1 player with 10+ reb.	0-1	0-1
No players with 10+ reb.	1-6	1-6
≥ 1 player with 5+ 3-Pt. made	0-0	0-0
No player with 5+ 3-Pt. made	1-7	1-7
No IPFW player fouls out	0-3	0-3
1+ IPFW player fouls out	1-4	1-4
More bench points	1-4	1-4
Has equal bench points	0-0	0-0
Fewer bench points	0-3	0-3
More points in the paint	1-1	1-1
Has equal points in the paint	0-0	0-0
Fewer points in the paint	0-6	0-6
More points off turnovers	0-2	0-2
Has equal points off turnovers	0-0	0-0
Fewer points off turnovers	1-5	1-5
More 2nd chance points	1-1	1-1
Has equal 2nd chance points	0-0	0-0
Fewer 2nd chance points	0-6	0-6
More fast break points	1-0	1-0
Has equal fast break points	0-2	0-2
Fewer fast break points	0-5	0-5

THREE-POINT STREAK...

The Fort Wayne Mastodons have made a 3-point field goal in 533 straight contests, a stretch that ranks as the second longest active streak in NCAA Division I. Iowa State's streak is at the top of the list by making a 3-point field goal in 678 consecutive games.

Team	Streak
1. Iowa State	678
Next: at Iowa (12/7)	
2. Fort Wayne	533
Next: at Western Michigan (12/6)	

BUSY MASTODONS...

The Mastodons wrapped up a busy opening weekend as the team played three games in four days to begin the season. Fort Wayne was the only team in Division I to have played three games through the first four days of the season (Nov. 11-14).

MAKING THE ROUNDS...

Of the current 32 Division I basketball conferences, Fort Wayne has taken on at least one school, currently or when they played, in all but four of those leagues. The four remaining conferences the Mastodons have yet to play are: Colonial Athletic Association, Ivy League, Southwestern Athletic Conference, and West Coast Conference. Three other leagues (Big Sky Conference, Pacific 12 Conference, and Southland Conference) Fort Wayne played a current member while they were a part of another conference.

SEASON OPENERS...

The Fort Wayne women's basketball team has an all-time record of 16-25 in its season openers, after falling to Belmont on Nov. 11.

SUMMIT LEAGUE PRESEASON POLL...

Fort Wayne was picked to finish ninth in the Summit League preseason poll of the league's head coaches. The Mastodons received 80 points as coaches were not allowed to vote for their own teams.

South Dakota State was tabbed as the preseason favorite to win the 2016-17 Summit League Championship, receiving 30 first-place votes to finish atop the poll with 542 points.

2016-17 Summit League Preseason Poll

Place	Team	Points (1st)
1.	South Dakota State	542 (30)
2.	IUPUI	438
3.	South Dakota	393 (3)
4.	Oral Roberts	391 (1)
5.	Omaha	325
6.	Western Illinois	250
7.	North Dakota State	156
8.	Denver	150
9.	Fort Wayne	80

Preseason Player of the Year:

Macy Miller, South Dakota State

First Team

Name	School	Pos.	Year
Danielle Lawrence	IUPUI	G	Jr.
Macy Miller	South Dakota State	G	Jr.
Clarissa Ober	South Dakota State	C	Sr.
Mikale Rogers	IUPUI	C	Sr.
Mikaela Shaw	Omaha	F	Sr.
Ellie Thompson	South Dakota State	F	Jr.

Second Team

Name	School	Pos.	Year
Madison Guebert	South Dakota State	G	So.
Faith Ihim	Oral Roberts	F	Jr.
Kaylan Mayberry	Oral Roberts	G	Sr.
Taylor Thunstedt	North Dakota State	G	Jr.
Kerri Young	South Dakota State	G/F	Sr.

FORT WAYNE INDIVIDUAL GAME HIGHS

Points	22	Peyton Fallis at Butler (11/16/16)
Field Goals Made	7	Selena Lozada vs Belmont (11/11/16)
Field Goal Att.	15	Rachel Rinehart at Kent State (11/30/16)
FG Pct (min 5 made)	.833 (5-6)	Lindley Kistler vs Defiance (11/12/16)
3-Point FG Made	4	Peyton Fallis at Butler (11/16/16)
3-Point FG Att.	6	Peyton Fallis at Butler (11/16/16)
3-PT FG Pct (min 2 made)	1.000 (2-2)	Zaria Atkins at Kent State (11/30/16)
Free Throws Made	8	KeShyra McCarver vs Belmont (11/11/16)
Free Throw Att.	10	De'Jour Young vs Oakland (11/19/16)
FT Pct (min 4 made)	1.000 (4-4)	Selena Lozada at Kent State (11/30/16)
	1.000 (4-4)	Zaria Atkins vs Coastal Carolina (11/26/16)
	1.000 (4-4)	Zaria Atkins vs Oakland (11/19/16)
	1.000 (4-4)	Rachel Rinehart at Butler (11/16/16)
	1.000 (4-4)	Peyton Fallis at Butler (11/16/16)
	1.000 (4-4)	Lindley Kistler vs Trine (11/14/16)
Rebounds	8	KeShyra McCarver vs Defiance (11/12/16)
Assists	3	Rachel Rinehart vs Trine (11/14/16)
Steals	3	Rachel Rinehart vs Oakland (11/19/16)
	3	De'Jour Young vs Trine (11/14/16)
	3	Zaria Atkins vs Defiance (11/12/16)
	3	KeShyra McCarver vs Defiance (11/12/16)
Blocked Shots	2	Lindley Kistler at Butler (11/16/16)
	2	Lindley Kistler vs Trine (11/14/16)
	2	Selena Lozada vs Trine (11/14/16)

FORT WAYNE TEAM GAME HIGHS

POINTS	76	DEFIANCE (11/12/16)
FIELD GOALS MADE	30	DEFIANCE (11/12/16)
FIELD GOAL ATTEMPTS	66	BELMONT (11/11/16)
FIELD GOAL PERCENTAGE	.462 (30-65)	DEFIANCE (11/12/16)
3 PT FIELD GOALS MADE	6	at Butler (11/16/16)
	6	DEFIANCE (11/12/16)
3 PT FG ATTEMPTS	20	TRINE (11/14/16)
3 PT FG PERCENTAGE	.600 (6-10)	DEFIANCE (11/12/16)
FREE THROWS MADE	17	OAKLAND (11/19/16)
FREE THROW ATTEMPTS	22	OAKLAND (11/19/16)
FREE THROW PERCENTAGE	.875 (14-16)	at Butler (11/16/16)
REBOUNDS	40	DEFIANCE (11/12/16)
ASSISTS	17	DEFIANCE (11/12/16)
STEALS	12	OAKLAND (11/19/16)
BLOCKED SHOTS	4	TRINE (11/14/16)
TURNOVERS	25	OAKLAND (11/19/16)
FOULS	31	at Kent State (11/30/16)

FORT WAYNE TEAM GAME LOWS

POINTS	33	at Illinois (12/02/16)
FIELD GOALS MADE	10	at Illinois (12/02/16)
FIELD GOAL ATTEMPTS	40	at Illinois (12/02/16)
FIELD GOAL PERCENTAGE	.250 (10-40)	at Illinois (12/02/16)
3 PT FIELD GOALS MADE	1	COASTAL CAROLINA (11/26/16)
3 PT FG ATTEMPTS	8	COASTAL CAROLINA (11/26/16)
3 PT FG PERCENTAGE	.125 (1-8)	COASTAL CAROLINA (11/26/16)
FREE THROWS MADE	7	BELMONT (11/11/16)
FREE THROW ATTEMPTS	11	BELMONT (11/11/16)
FREE THROW PERCENTAGE	.588 (10-17)	DEFIANCE (11/12/16)
REBOUNDS	24	at Butler (11/16/16)
ASSISTS	4	at Illinois (12/02/16)
STEALS	2	BELMONT (11/11/16)
BLOCKED SHOTS	0	OAKLAND (11/19/16)
TURNOVERS	12	DEFIANCE (11/12/16)
FOULS	13	at Illinois (12/02/16)

OPPONENT INDIVIDUAL GAME HIGHS

Points	31	Kelsey Tietje vs Defiance (11/12/16)
Field Goals Made	13	Kelsey Tietje vs Defiance (11/12/16)
Field Goal Att.	22	Kelsey Tietje vs Defiance (11/12/16)
FG Pct (min 5 made)	.727 (8-11)	Brandi Dawson vs Trine (11/14/16)
	.727 (8-11)	Hayley Martin vs Trine (11/14/16)
3-Point FG Made	5	Petra Holesinska at Illinois (12/02/16)
3-Point FG Att.	7	Petra Holesinska at Illinois (12/02/16)
	7	Sydney Buck at Butler (11/16/16)
3-PT FG Pct (min 2 made)	.714 (5-7)	Petra Holesinska at Illinois (12/02/16)
Free Throws Made	7	Larissa Lurken at Kent State (11/30/16)
Free Throw Att.	11	Larissa Lurken at Kent State (11/30/16)
FT Pct (min 4 made)	1.000 (4-4)	Taylor Jones vs Oakland (11/19/16)
Rebounds	14	Hannah Little vs Oakland (11/19/16)
Assists	11	Whitney Schalk vs Defiance (11/12/16)
Steals	6	Taylor Gleason vs Oakland (11/19/16)
Blocked Shots	3	Larissa Lurken at Kent State (11/30/16)
	3	Hannah Little vs Oakland (11/19/16)
	3	Sally McCabe vs Belmont (11/11/16)
Turnovers	9	Larissa Lurken at Kent State (11/30/16)

OPPONENT TEAM GAME HIGHS

POINTS	85	BELMONT (11/11/16)
FIELD GOALS MADE	33	OAKLAND (11/19/16)
FIELD GOAL ATTEMPTS	63	BELMONT (11/11/16)
FIELD GOAL PERCENTAGE	.541 (33-61)	OAKLAND (11/19/16)
3 PT FIELD GOALS MADE	10	BELMONT (11/11/16)
3 PT FG ATTEMPTS	26	BELMONT (11/11/16)
3 PT FG PERCENTAGE	.429 (6-14)	OAKLAND (11/19/16)
	.429 (3-7)	TRINE (11/14/16)
FREE THROWS MADE	25	TRINE (11/14/16)
FREE THROW ATTEMPTS	35	TRINE (11/14/16)
FREE THROW PERCENTAGE	.727 (8-11)	DEFIANCE (11/12/16)
REBOUNDS	45	BELMONT (11/11/16)
ASSISTS	17	DEFIANCE (11/12/16)
	17	BELMONT (11/11/16)
STEALS	15	OAKLAND (11/19/16)
BLOCKED SHOTS	8	OAKLAND (11/19/16)
TURNOVERS	21	at Kent State (11/30/16)
	21	OAKLAND (11/19/16)
FOULS	24	TRINE (11/14/16)

OPPONENT TEAM GAME LOWS

POINTS	33	at Illinois (12/02/16)
FIELD GOALS MADE	10	at Illinois (12/02/16)
FIELD GOAL ATTEMPTS	40	at Illinois (12/02/16)
FIELD GOAL PERCENTAGE	.250 (10-40)	at Illinois (12/02/16)
3 PT FIELD GOALS MADE	1	COASTAL CAROLINA (11/26/16)
3 PT FG ATTEMPTS	8	COASTAL CAROLINA (11/26/16)
3 PT FG PERCENTAGE	.125 (1-8)	COASTAL CAROLINA (11/26/16)
FREE THROWS MADE	7	BELMONT (11/11/16)
FREE THROW ATTEMPTS	11	BELMONT (11/11/16)
FREE THROW PERCENTAGE	.588 (10-17)	DEFIANCE (11/12/16)
REBOUNDS	24	at Butler (11/16/16)
ASSISTS	4	at Illinois (12/02/16)
STEALS	2	BELMONT (11/11/16)
BLOCKED SHOTS	0	OAKLAND (11/19/16)
TURNOVERS	12	DEFIANCE (11/12/16)
FOULS	13	at Illinois (12/02/16)

FORT WAYNE TEAM RECORDS (MIN. 20 GAMES)

Record	
MOST WINS.....	23 (1995-96)
MOST LOSSES.....	24 (1998-99)
MOST GAMES PLAYED.....	31 (2010-11)
Points	
GAME HIGH.....	117, vs Tri-State (12/3/88)
SEASON HIGH.....	2,431 (1989-90)
GAME LOW.....	28, Indiana State (12/28/02)
SEASON LOW.....	1,110 (1978-79)
Field Goals Made	
GAME HIGH.....	48, at Southern Indiana (2/7/91)
SEASON HIGH.....	901 (1989-90)
GAME LOW.....	11, Wichita State (11/8/2013)
	11, Winthrop (12/23/05)
SEASON LOW.....	443 (1978-79)
Field Goal Attempts	
GAME HIGH.....	92, at Purdue (11/21/04)
SEASON HIGH.....	1,864 (2007-08)
GAME LOW.....	38, Wichita State (11/8/13)
SEASON LOW.....	1,263 (1978-79)
Field Goal Percentage	
GAME HIGH.....	.720 (36-of-50), at IUPUI (1/23/92)
SEASON HIGH.....	.492 (877-1782), (1991-92)
GAME LOW.....	.163 (15-of-92), Purdue (11/21/04)
LOW SEASON.....	.331 (595-1798), (2004-05)
3-Point Field Goals Made	
GAME HIGH.....	18, at Missouri-St. Louis (2/15/01)
SEASON HIGH.....	271 (2013-14)
GAME LOW.....	0, Several times
SEASON LOW.....	13 (1992-93)

3-Point Field Goal Attempts	
GAME HIGH.....	48, vs Bowling Green (11/19/04)
	48, vs Grace (12/11/99)
SEASON HIGH.....	743 (2013-14)
GAME LOW.....	0, Several times
SEASON LOW.....	59 (1992-93)
3-Point Field Goal Percentage (min. 10 att.)	
GAME HIGH.....	.800 (8-of-10), at Cleveland State (1/26/04)
SEASON HIGH.....	.430 (89-207), (1989-90)
GAME LOW.....	.000 (0-of-10), St. Joseph's (1/3/91)
LOW SEASON.....	.220 (44-200), (1997-98)
Free Throws Made	
GAME HIGH.....	42, vs NKU (12/21/95)
SEASON HIGH.....	604 (1995-96)
GAME LOW.....	1, Indianapolis (2/20/97)
	1, Indianapolis (3/6/1993)
SEASON LOW.....	214 (1979-80)
Free Throw Attempts	
GAME HIGH.....	52, vs NKU (12/21/95)
	52, at Wayne State (11/16/90)
SEASON HIGH.....	821 (1991-92)
GAME LOW.....	2, Ashland (2/20/88)
SEASON LOW.....	382 (1982-83)
Free Throw Percentage (min. 10 made/20 att.)	
GAME HIGH.....	1.000 (24-of-24), vs Indiana (11/12/13)
SEASON HIGH.....	.794 (409-515), (2012-13)
GAME LOW.....	.433 (13-of-30), Kentucky (11/21/03)
SEASON LOW.....	.483 (224-464), (1978-79)

Rebounds	
GAME HIGH.....	65, vs Shippensburg (11/19/95)
SEASON HIGH.....	1,244 (1991-92)
GAME LOW.....	18, IUPUI (3/2/13)
SEASON LOW.....	132 (1978-79)
Assists	
GAME HIGH.....	31, at Southern Indiana (2/7/91)
SEASON HIGH.....	551 (1994-95)
GAME LOW.....	1, Wichita State (11/8/13)
	1, Hampton (11/29/86)
SEASON LOW.....	125 (1980-81)
Blocks	
GAME HIGH.....	11, vs Indiana Tech (11/23/10)
	11, vs Kalamazoo (12/2/05)
SEASON HIGH.....	119 (2009-10)
GAME LOW.....	0, Several times
SEASON LOW.....	18 (1986-87)
Steals	
GAME HIGH.....	25, vs Kalamazoo (12/2/05)
SEASON HIGH.....	315 (1990-91)
GAME LOW.....	0, St. Bonaventure (12/2/08)
	0, UMBC (12/20/05)
SEASON LOW.....	188 (2008-09)
Turnovers	
GAME HIGH.....	40, Hampton (12/4/87)
SEASON HIGH.....	655 (1989-99)
GAME LOW.....	.5, North Dakota State (1/5/09)
SEASON LOW.....	184 (1980-81)

FORT WAYNE INDIVIDUAL QUARTER HIGHS

Points	10	Rachel Rinehart, 2nd, at Kent State (11/30/16)
FG Made	4	Rachel Rinehart, 2nd, at Kent State (11/30/16)
FG Att.	7 (2 times)	MR - De'Jour Young, 4th, vs Trine (11/14/16)
3-Pt FG Made	2 (4 times)	MR - De'Jour Young, 3rd, vs Oakland (11/19/16)
3-P FG Att.	3 (2 times)	MR - De'Jour Young, 4th, at Illinois (12/2/16)
FT Made	6	De'Jour Young, 4th, vs Oakland (11/19/16)
FT Att.	8	De'Jour Young, 4th, vs Oakland (11/19/16)
Rebounds	4 (3 times)	MR - Rachel Rinehart, 3rd, at Illinois (12/2/16)
Offensive Rebounds	3 (2 times)	MR - Isis Parker, 3rd, vs. Coastal Carolina (11/26/16)
Defensive Rebounds	4	Rachel Rinehart, 3rd, at Illinois (12/2/16)
Fouls	3 (4 times)	MR - Rachel Rinehart, 4th, at Kent State (11/30/16)
Assists	3 (3 times)	MR - Rachel Rinehart, 3rd, vs Trine (11/14/16)
Blocked Shots	2 (2 times)	MR - Lindley Kistler, 3rd, at Butler (11/16/16)
Steals	3	De'Jour Young, 1st, vs Trine (11/14/16)

FORT WAYNE TEAM QUARTER HIGHS

Points	25	3rd, vs Defiance (11/12/16)
1st Quarter Points	21	vs Oakland (11/19/16)
2nd Quarter Points	17	vs Defiance (11/12/16)
3rd Quarter Points	25	vs Defiance (11/12/16)
4th Quarter Points	23	vs Belmont (11/11/16)
Fewest Points	5 (2 times)	MR - 1st, at Illinois (12/2/16)
FG Made	10	3rd, vs Defiance (11/12/16)
FG Att.	19 (3 times)	MR - 3rd, vs Coastal Carolina (11/26/16)
Highest FG Pct.	.636 (7-11)	2nd, at Butler (11/16/16)
Lowest FG Pct.	.083 (1-12)	1st, at Kent State (11/30/16)
3-Pt FG Made	3 (2 times)	MR - 2nd, at Butler (11/16/16)
3-Pt FG Att.	8	4th, vs Trine (11/14/16)
3-Pt FG Pct. (2 made)	1.000 (2-2)	2nd, vs Defiance (11/12/16)
FT Made	9	4th, vs Trine (11/14/16)
FT Att.	12	4th, vs Oakland, (11/19/16)
FT Pct (5 made)	1.000 (9-9)	4th, vs Trine (11/14/16)
Rebounds	13 (3 times)	MR - 2nd, at Illinois (12/2/16)
Offensive Rebounds	8	3rd, vs Coastal Carolina (11/26/16)
Defensive Rebounds	9 (2 times)	MR - 2nd, at Illinois (12/2/16)
Fouls	11	3rd, vs Coastal Carolina (11/26/16)
Assists	6	1st, vs Defiance (11/12/16)
Turnovers	10	2nd, vs Oakland, (11/19/16)
Blocked Shots	3	2nd, vs Trine (11/14/16)
Steals	5	1st, vs Oakland, (11/19/16)

OPPONENT INDIVIDUAL QUARTER HIGHS

Points	16	Larissa Lurken, 1st, at Kent State (11/30/16)
FG Made	6 (2 times)	MR - Larissa Lurken, 1st, at Kent State (11/30/16)
FG Att.	8 (3 times)	MR - Larissa Lurken, 1st, at Kent State (11/30/16)
3-Pt FG Made	2 (5 times)	MR - Petra Holesinska, 4th, at Illinois (12/2/16)
3-P FG Att.	4 (2 times)	MR - Nicole Dodd, 2nd, vs Oakland (11/19/16)
FT Made	4 (3 times)	MR - Ced Gibson, 4th, vs Costal Carolina (11/26/16)
FT Att.	6	Ced Gibson, 4th, vs Costal Carolina (11/26/16)
Rebounds	7	Hannah Little, 4th, vs Oakland (11/19/16)
Offensive Rebounds	3 (5 times)	MR - Alex Wittinger, 1st, at Illinois (12/2/16)
Defensive Rebounds	4	Hannah Little, 4th, vs Oakland (11/19/16)
Fouls	2	Many
Assists	4 (2 times)	MR - Taylor Gleason, 2nd, vs Oakland (11/19/16)
Blocked Shots	3	Hannah Little, 1st, vs Oakland (11/19/16)
Steals	3 (2 times)	MR - Taylor Gleason, 3rd, vs Oakland (11/19/16)

OPPONENT TEAM QUARTER HIGHS

Points	30	4th, vs Oakland (11/19/16)
1st Quarter Points	24	at Kent State (11/30/16)
2nd Quarter Points	21	vs Belmont (11/11/16)
3rd Quarter Points	25	vs Belmont (11/11/16)
4th Quarter Points	30	vs Oakland (11/19/16)
Fewest Points	10 (2 times)	MR - 3rd, at Kent State (11/30/16)
FG Made	12	4th, vs Oakland (11/19/16)
FG Att.	20	1st, vs Coastal Carolina (11/26/16)
Highest FG Pct.	.727 (8-11)	1st, at Kent State (11/30/16)
Lowest FG Pct.	.188 (3-16)	2nd, vs Defiance (11/12/16)
3-Pt FG Made	4	2nd, vs Belmont (11/11/16)
3-Pt FG Att.	10	4th, vs Belmont (11/11/16)
3-Pt FG Pct. (2 made)	.800 (4-5)	2nd, vs Belmont (11/11/16)
FT Made	8 (2 times)	MR - 3rd, vs Coastal Carolina (11/26/16)
FT Att.	13 (2 times)	Mr - 3rd, vs Coastal Carolina (11/26/16)
FT Pct (5 made)	1.000 (5-5)	1st, vs Trine (11/14/16)
Rebounds	18	1st, vs Belmont (11/11/16)
Offensive Rebounds	7	2nd, at Kent State (11/30/16)
Defensive Rebounds	13	1st, vs Belmont (11/11/16)
Fouls	7 (6 times)	MR - 4th, vs Costal Carolina (11/26/16)
Assists	6 (5 times)	MR - 1st, at Kent State (11/30/16)
Turnovers	7 (4 times)	MR - 3rd, at Kent State (11/30/16)
Blocked Shots	4	1st, vs Oakland (11/19/16)
Steals	6 (3 times)	MR - 3rd, vs Oakland (11/19/16)

FORT WAYNE INDIVIDUAL RECORDS

Points	
GAME	43, Lindy Jones at St. Joseph's (1/27/96)
.....	43, Amanda Hyde at Southern Illinois (11/29/12)
SEASON	752, Lisa Miller (1991-92)
CAREER	2358, Lisa Miller (1988-92)

Scoring Average	
SEASON	26.0, Lindy Jones (1995-96)
CAREER	21.2, Lisa Miller (1988-92)

Field Goals Made	
GAME	18, Lindy Jones at St. Joseph's (1/27/96)
SEASON	243, Lisa Miller (1991-92)
CAREER	808, Lisa Miller (1988-92)

Field Goals Attempted	
GAME	30, Lindy Jones at St. Joseph's (1/27/96)
SEASON	537, Johnna Lewis-Carlisle (2007-08)
CAREER	1658, Johnna Lewis-Carlisle (2004-08)

Field Goal Percentage (min. 10 att.)	
GAME909 (10-of-11), Stephanie Rosado at Centenary (12/31/10)
SEASON578 (170-294), Rhonda Unverferth (1984-85)
CAREER561 (216-385), Amy Neuhouser (1988-90)

3-Point Field Goals Made	
GAME	9, Jamie Holderman vs SIUE (2/1/01)
.....	9, Jamie Holderman at Bellarmine (1/13/00)
SEASON	96, Anne Boese (2009-10)
CAREER	301, Anne Boese (2008-12)

3-Point Field Goals Attempted	
GAME	17, Anne Boese at Oral Roberts (12/29/10)
.....	17, Jordan Zuppe vs Toledo (11/29/08)
.....	17, Jamie Holderman at Missouri-St. Louis (2/15/01)
SEASON	96, Anne Boese, (2009-10)
CAREER	768, Anne Boese, (2008-12)

3-Point Field Goal Percentage (min. 5 att.)	
GAME	1.000 (6-of-6), Hilary O'Connell vs UMBC (12/20/05)
SEASON461 (41-89), Trish Fleming (2000-01)
CAREER413 (229-555), Haley Seibert (2011-15)

Free Throws Made	
GAME	22, Ashley Johnson vs North Dakota State (2/26/06)
SEASON	266, Lisa Miller, (1991-92)
CAREER	741, Lisa Miller, (1988-92)

Free Throw Attempts	
GAME	24, Lisa Miller at Wayne State (11/16/90)
SEASON	336, Lisa Miller, (1991-92)
CAREER	922, Lisa Miller, (1988-92)

Free Throw Percentage (min. 9 att.)	
GAME	1.000 (14-of-14) Haley Seibert vs NKU (12/6/14)
.....	1.000 (14-of-14) Amanda Hyde vs Indiana (11/12/13)
.....	1.000 (14-of-14) Amanda Hyde vs Purdue (12/6/12)
.....	1.000 (14-of-14) Lisa Miller vs St. Joseph's (1/2/92)
.....	1.000 (14-of-14) Lisa Miller vs Tri-State (12/3/88)
SEASON914 (127-139), Haley Seibert (2014-15)
CAREER868 (315-363), Haley Seibert (2011-15)

Rebounds.....	
GAME	23, Vereea Bibbs vs UALR (11/28/03)
SEASON	280, Pam Edwards, (1991-92)
CAREER	937, Lisa Miller, (1988-92)

Rebound Average	
SEASON	10.9, Ann McCleneghen (1979-80)
CAREER	8.4, Lisa Miller (1988-92)

Assists	
GAME	15, Wendy Recker vs Southern Indiana (1/28/95)
SEASON	197, Wendy Recker, (1994-95)
CAREER	419, Wendy Recker, (1993-96)

Assists Average	
SEASON	7.3, Wendy Recker (1994-95)
CAREER	5.1, Wendy Recker (1993-96)

Blocks	
GAME	8, Stephanie Rosado Indiana Tech (11/23/10)
SEASON	47, Stephanie Rosado, (2010-11)
CAREER	130, Jennie Newhard, (1992-96)

Blocks Average	
SEASON	1.6, Jennie Newhard (1993-94)
.....	1.6, Shalauna McMillan (1996-97)
CAREER	1.3, Jennie Newhard (1992-96)

Steals	
GAME	10, Kayla Drake at South Dakota State (1/22/11)
SEASON	80, Sue Hendricks, (1980-81)
CAREER	249, Lindy Jones, (1992-96)

Steals Average	
SEASON	3.5, Sue Hendricks (1980-81)
CAREER	2.8, Laure Renninger (1982-84)

Games Played	
SEASON	31, Amanda Hyde (2010-11)
.....	31, Stephanie Rosado (2010-11)
.....	31, Erin Murphy (2010-11)
.....	31, Anne Boese (2010-11)
.....	31, Jordan Zuppe (2010-11)
CAREER	121, Jordan Zuppe (2007-11)

Games Started	
SEASON	31, Anne Boese (2010-11)
.....	31, Stephanie Rosado (2010-11)
.....	31, Jordan Zuppe (2010-11)
CAREER	118, Jordan Zuppe (2007-11)

THE LAST TIME FORT WAYNE...

IN THE RANKINGS

Was Ranked No. 18, 3/7/1996
Played a Ranked (AP) Team at No. 23 West Virginia, 12/13/2014 (L, 82-48)
Defeated a Ranked (AP) Team at No. 21 Michigan State, 12/1/2013 (W, 81-76)

CONSECUTIVE GAME STREAKS

Won 5+ Consecutive Games Dec. 31, 2010 - Jan. 24, 2011 (6 straight)
Won 10+ Consecutive Games Nov. 18, 1995 - Jan. 13, 1996 (14 straight)
Lost 5+ Consecutive Games Nov. 14, 2016 - present (6 straight)
Lost 10+ Consecutive Games Dec. 20, 2015 - Jan. 28, 2016 (11 straight)

SCORING

Scored 20-24 points De'Jour Young (21), vs. Oakland, 11/19/2016
Scored 25-29 points Josie Fisher (28), at Western Illinois, 2/4/2016
Scored 30-39 points Kamilah Carter (30), vs. North Dakota State, 2/27/2016
Scored ≥ 40 points Amanda Hyde (41), at SIUE, 11/26/2013
Freshman Scored 25+ points Josie Fisher (28), at Western Illinois, 2/4/2016
Came off the bench to score 20 Peyton Fallis (22), at Butler, 11/16/2016
Consecutive 25 point games Amanda Hyde, (28), vs. Denver, 3/9/2014; (25), at UIC, 3/19/2014
Two players scored 20 points at Western Illinois, 2/4/2016
..... Josie Fisher (28) and Kamilah Carter (22)
Three players scored 20 points vs. Omaha, 3/1/2014
..... Haley Seibert (23), Ariana Simmons (22), Amanda Hyde (20)
None in double figures at No. 20 Purdue, 12/22/2011
One in double figures De'Jour Young (11), at Illinois, 12/2/2016
Two in double figures vs. Coastal Carolina, 11/26/2016
..... Zaria Atkins (14) and KeShyra McCarver (12)

Three in double figures at Kent State, 11/30/2016
..... Rachel Rinehart (12), De'Jour Young (12) and Zaria Atkins (10)
Four in double figures vs. North Dakota State, 2/27/2016
..... Kamilah Carter (30), Josie Fisher (16), De'Jour Young (16), and Keanna Gary (10)
Five in double figures at Michigan State, 12/1/2013; Amanda Hyde (23),
..... Haley Seibert (14), Rachel Mauk (14), Ariana Simmons (12), and Mur Hagerman (10)
Six in double figures vs. Trine, 12/30/2014; Keanna Gary (23), Kamilah Carter (20),
..... Haley Seibert (12), Allyson Bunch (11), Courtney Ogle (10), and Brett Green (10)

Scored ≥ 25 points/quarter 25, 3rd quarter, vs. Defiance, 11/12/2016
Scored ≥ 50 points/half 50, 1st half, vs. Grace, 11/16/2015
Scored ≥ 100 points 101, vs. Indiana Tech, 12/11/2013
Scored ≥ 100 points/road game 112, at Indiana-South Bend, 1/9/2002
Scored ≥ 100 points/neutral site 106, vs. Western Illinois, 3/10/2013 (@ Souix Falls, S.D.)
Scored < 10 points/quarter 9, 4th quarter, at Illinois, 12/2/2016
Scored ≤ 15 points/quarter 12, 2nd quarter, at Illinois, 12/2/2016
Scored ≤ 20 points/half 16, 2nd half, at Illinois, 12/2/2016
Scored ≤ 30 points/half 23, 1st half, at Kent State, 11/30/2016
Scored ≤ 50 points/game 33, at Illinois, 12/2/2016

FIELD GOAL SHOOTING

Shot ≥ 60%/quarter636 (7-of-11), 2nd quarter, at Butler, 11/16/2016
Shot ≥ 70%/quarter —
Shot ≥ 60%/half 600 (12-of-20), 2nd half, at South Dakota State, 2/8/2015
Shot ≥ 70%/half741 (20-of-27), 2nd half, vs. Indiana Tech, 12/11/2013
Shot ≥ 60%/game625 (30-of-48), vs. Western Illinois, 2/21/2009
Shot ≥ 70%/game720 (36-of-50), vs. IUPUI, 1/23/1992
Shot ≤ 20%/quarter125 (1-of-8), 3rd quarter, at Illinois, 12/2/2016
Shot ≤ 20%/half177 (3-17), 2nd half, at Illinois, 12/2/2016
Shot ≤ 30%/quarter222 (2-of-9), 4th quarter, at Illinois, 12/2/2016
Shot ≤ 30%/half300 (8-of-20), 2nd half, vs. Oakland, 11/19/2016
Shot ≤ 30%/game250 (10-of-40), at Illinois, 12/2/2016
Shot ≤ 40%/game and won377 (23-of-61), vs. Denver, 1/30/2016
Shot ≤ 30%/game and won288 (15-of-52), vs. Oral Roberts, 2/17/2016

THREE-POINTERS

Made 6 Kamilah Carter (6), vs. South Dakota, 2/25/2016
Made 7 Haley Seibert (7), at Omaha, 1/30/2014
Made 8 Anne Boese (8), vs. Butler, 11/20/2011
Player Made 9 Jamie Holderman (9), vs. SIU-Edwardsville, 2/1/2001
Attempted ≥ 10 Kamilah Carter (11), vs. South Dakota State, 3/5/2016
Attempted ≥ 15 Anne Boese (17), at Oral Roberts, 12/29/2010
Fort Wayne Made ≥ 15 16, at Chicago State, 12/4/2014
Fort Wayne Did not make a three-pointer vs. Quincy, 1/24/1998 (533 games since)
Fort Wayne Attempted ≥ 30 30, at South Dakota State, 2/13/2016
Fort Wayne Attempted ≥ 44 48, vs. Bowling Green, 11/19/2004
Fort Wayne Shot 60% (min. 10 att.)600 (6-of-10), vs. Defiance, 11/12/2016

FREE THROWS

Made 10-of-10 or better 10-10, Josie Fisher, vs. North Dakota State, 2/27/2016
Fort Wayne Shot 90% (min. 10 atts)903 (28-31), vs. North Dakota State, 2/27/2016
Fort Wayne Shot ≤ 50%222 (2-of-9), at Omaha, 2/11/2016
Fort Wayne Made ≥ 40 40 (attempted 48) vs. Southern Indiana, 2/6/1992
Fort Wayne Made ≤ 5 FTs 2 (attempted 9), at Omaha, 2/11/2016
Fort Wayne Attempted ≥ 50 FTs 52 (made 42), vs. Northern Kentucky, 12/21/1995
Fort Wayne Attempted ≤ 5 FTs 4 (made 3), vs. Oakland, 1/14/2012

REBOUNDS

Had ≥ 10 rebounds Rachel Rinehart (10), at Illinois, 12/2/2016
Two Players Had ≥ 10 rebounds vs. USC Upstate, 11/21/2015
..... Courtney Ogle (10) and De'Jour Young (10)
Three Players Had ≥ 10 rebounds at Saint Joseph's (IN), 2/9/1999
..... Angie Womack (12), Katie Bruening (12), and Laura Douglas (10)
Had ≥ 15 rebounds Keanna Gary (16), at Denver, 1/9/2016
Had ≥ 20 rebounds Verea Bibbs (23), vs. UALR, 11/28/2003
Had 10 rebounds in consecutive games Keanna Gary
..... (16), at Denver, 1/9/2016 and (11) vs. South Dakota State, 1/13/2016
Had 10 rebounds in three consecutive games Keanna Gary
..... (16) vs. Western Illinois, 1/7/2016; (16), at Denver, 1/9/2016; and (11) vs. South Dakota State, 1/13/2016
Had 10 rebounds in four consecutive games Keanna Gary
..... (10), vs. IUPUI, 1/1/2016; (16), vs. Western Illinois, 1/7/2016;
..... (16), at Denver, 1/9/2016; and (11) vs. South Dakota State, 1/13/2016
Had 10 rebounds in five consecutive games Lisa Miller
..... (13) at Kentucky Wesleyan, 2/18/1989; (10) vs. Northern Kentucky, 2/23/1989;
..... (13) vs. Ashland, 2/25/1989; (16) vs. Wayne State, 2/28/1989; and (12) vs. Taylor, 11/17/1989
Fort Wayne had ≥ 60 rebounds vs. Shippensburg (65), 11/19/1995

DOUBLE-DOUBLES

Last Player Keanna Gary (16 pts/10 rbs), vs. Omaha, 1/28/2016
Points & Rebounds Keanna Gary (16 pts/10 rbs), vs. Omaha, 1/28/2016
Points & Assists Maggie Bruening (12 pts/10 ast), vs. Morehead State, 1/5/2004
Points & Steals Kayla Drake (27 pts/10 stl), at South Dakota State, 1/22/2011
Rebounds & Assists Lindsay Wertz (10 rbs/10 ast), at Quincy, 2/17/2001
Double-double in consecutive games Keanna Gary
..... (10 pts/10 rbs), vs. IUPUI, 1/1/2016; (10 pts/16 rbs), vs. Western Illinois, 1/7/2016
Double-double in three consecutive games Stephanie Rosado
..... (14 pts/10 rbs), vs. Akron, 11/15/2010; (22 pts/12 rbs), at Youngstown State, 11/20/2010;
..... (31 pts/13 rbs), vs. Indiana Tech, 11/23/2010
Double-double in four consecutive games Sarah Turner
..... (16 pts/11 rbs), vs. Ashland, 1/4/1988; (22 pts/13 rbs), vs. Lewis, 1/9/1988;
..... (15 pts/10 rbs), vs. Huntington 1/16/1988; (17 pts/10 rbs), vs. Kentucky Wesleyan, 1/21/1988
Two players had double-doubles at North Dakota State, 1/9/2014
..... Amanda Hyde (35 pts/10 rbs) and Stefanie Mauk (12 pts/10 rbs)
Three players had double-doubles vs. Taylor, 11/17/1989 (@ Huntington, Ind.)
..... Lisa Miller (20 pts/12 rbs), Robin Scott (14 pts/10 rbs), and Pam Edwards (11 pts/11 rbs)
30 points and 10 rebounds Amanda Hyde (35 pts/10 rbs), at North Dakota State, 1/9/2014
20 points and 15 rebounds Stefanie Mauk (20 pts/15 rbs), vs. Rochester, 12/22/2012
30 points and 15 rebounds Pam Edwards (31 pts/18 rbs), vs. Ashland, 1/25/1992

ASSISTS

Had ≥ 8 assists Rachel Rinehart (8), vs. Western Illinois, 1/2/2015
Had ≥ 9 assists Amanda Hyde (9), at Detroit, 12/21/2013
Had ≥ 10 assists Jordan Zuppe (11), vs. Oral Roberts, 1/29/2011
Had ≥ 15 assists Wendy Recker (15), vs. Southern Indiana, 1/28/1995
Had 10 assists in consecutive games Maggie Bruening
..... (10), vs. Morehead State, 1/5/2004; (10), vs. Air Force, 1/7/2004
Fort Wayne had 20-24 assists 20, vs. Kent State, 11/19/2015
Fort Wayne had 25-29 assists 28, vs. Kalamazoo, 12/2/2005
Fort Wayne had ≥ 30 assists 31, vs. Southern Indiana, 2/7/1991
Fort Wayne had < 10 assists 8, at Kent State, 11/30/2016
Fort Wayne had ≤ 5 assists 4, at Illinois, 12/2/2016

BLOCKED SHOTS

Blocked 5-6 shots Ariana Simmons (5), vs. Ball State, 12/29/2013
Blocked ≥ 7 shots Stephanie Rosado (8), vs. Indiana Tech, 11/23/2010
Fort Wayne blocked ≥ 10 shots 11, vs. Indiana Tech, 11/23/2010

STEALS

Had 5 steals Josie Fisher at Milwaukee, 12/28/2015
Had 6 steals Rachel Rinehart at Milwaukee, 12/28/2015
Had 7 steals Haley Seibert at North Dakota State, 1/17/2015
Had ≥ 8 steals Kayla Drake (10), at South Dakota State, 1/22/2011
Two Players Had ≥ 5 steals at Milwaukee, 12/28/2015
..... Rachel Rinehart (6) and Josie Fisher (5)
Had 5 steals in consecutive games Kayla Drake
..... (10), at South Dakota State, 1/22/2011; (6), at North Dakota State, 1/24/2011
Fort Wayne had ≥ 20 steals 21, at Milwaukee, 12/28/2015

TURNOVERS

Committed ≥ 20 turnovers 23, at Illinois, 12/2/2016
Committed ≥ 25 turnovers 25, vs. Oakland, 11/19/2016
Committed ≤ 5 turnovers 5, at Western Illinois, 2/4/2016
Committed < 10 turnovers 8, vs. Western Illinois, 1/7/2016

OVERTIME

Played an OT game at Denver (L, 53-50), 1/9/2016
Played multiple overtimes at North Dakota State (W, 98-89, 2ot), 1/9/2014
Won an OT game at North Dakota State (W, 98-89, 2ot), 1/9/2014
Won in multiple overtimes at North Dakota State (W, 98-89, 2ot), 1/9/2014
Won an OT game at home vs. UMKC (W, 82-76), 12/3/2011
Won an OT game at neutral site vs. Western Illinois (W, 106-101, 2ot), 3/10/2013
Won an OT game on the road at North Dakota State (W, 98-89, 2ot), 1/9/2014
Lost an OT game at Denver (L, 53-50), 1/9/2016
Lost in multiple overtimes at Hampton (L, 78-77, 2ot), 12/19/2010
Lost an OT game at home vs. Detroit (L, 81-74), 12/2/2014
Lost an OT game on the road at Denver (L, 53-50), 1/9/2016



1

YULESKA RAMIREZ-TEJEDA

Freshman | 5-7
Cambridge, Mass.
Cambridge Rindge and Latin

GUARD

SEASON HIGH	CATEGORY	CAREER HIGH
17, vs Belmont, 11/11/2016	Minutes	17, vs Belmont, 11/11/2016
7, vs Defiance, 11/12/2016	Points	7, vs Defiance, 11/12/2016
4, two times	Rebounds	4, vs two times
1, vs Belmont, 11/11/2016	Assists	1, vs Belmont, 11/11/2016
1, two times	Steals	1, two times
	Blocks	
3, two times	FG Made	3, two times
5, vs Defiance, 11/12/2016	FG Attempts	5, vs Defiance, 11/12/2016
	3-PT Made	
	3-PT Attempts	
2, two times	FT Made	2, two times
2, two times	FT Attempts	2, two times

SEASON STATS

Opponent	Date	gs	min	Total		3-Pointers		Free throws		Rebounds				pf	a	t/o	blk	stl	pts	avg
				fg-fga	pct	3fg-fga	pct	ft-fta	pct	off	def	tot	avg							
BELMONT	11/11/16	17		0-4	.000	0-0	.000	2-2	1.000	1	3	4	4.0	3	1	1	0	0	2	2.0
DEFIANCE	11/12/16	11		3-5	.600	0-0	.000	1-1	1.000	1	0	1	2.5	1	0	0	0	0	7	4.5
TRINE	11/14/16	6		0-0	.000	0-0	.000	2-2	1.000	0	2	2	2.3	3	0	0	0	0	2	3.7
at Butler	11/16/16	10		3-4	.750	0-0	.000	0-0	.000	0	1	1	2.0	2	0	1	0	1	6	4.3
OAKLAND	11/19/16	11		0-4	.000	0-0	.000	0-0	.000	0	1	1	1.8	0	0	0	0	0	0	3.4
COASTAL CAROLINA	11/26/16	5		0-2	.000	0-0	.000	0-0	.000	0	0	0	1.5	0	0	1	0	1	0	2.8
at Kent State	11/30/16	9		0-0	.000	0-0	.000	0-0	.000	1	3	4	1.9	1	0	1	0	0	0	2.4
at Illinois	12/02/16	4		0-0	.000	0-0	.000	0-0	.000	0	2	2	1.9	0	0	1	0	0	0	2.1
Totals		0	73	6-19	.316	0-0	.000	5-5	1.000	3	12	15	1.9	10	1	5	0	2	17	2.1

Games played: 8
 Minutes/game: 9.1
 Points/game: 2.1
 FG Pct: 31.6
 FT Pct: 100.0

Rebounds/game: 1.9
 Assists/game: 0.1
 Turnovers/game: 0.6
 Assist/turnover ratio: 0.2
 Steals/game: 0.3

CAREER STATS

			Total		3-Point		F-Throws		Rebounds											Scoring	
Season	gp-gs	min/avg	fg-fga	pct	fg-fga	pct	ft-fta	pct	off	def	tot	avg	pf	fo	ast	to	blk	stl	pts	avg	
2016-17	8-0	73/9.1	6-19	.316	0-0	.000	5-5	1.000	3	12	15	1.9	10	0	1	5	0	2	17	2.1	
TOTAL	8-0	73/9.1	6-19	.316	0-0	.000	5-5	1.000	3	12	15	1.9	10	0	1	5	0	2	17	2.1	



SEASON HIGH	CATEGORY	CAREER HIGH
30, at Illinois, 12/2/2016	Minutes	31, at Denver, 1/9/2016
12, two times	Points	22, at Illinois, 11/14/2014
8, vs Defiance, 11/12/2016	Rebounds	14, at Illinois, 11/14/2014
1, five times	Assists	4, at Western Illinois, 1/31/2015
3, vs Defiance, 11/12/2016	Steals	3, four times
1, vs Defiance, 11/12/2016	Blocks	2, at Omaha, 2/11/2016
5, two times	FG Made	7, vs. USC Upstate, 11/21/2015
11, vs Belmont, 11/11/2016	FG Attempts	11, two times
2, two times	3-PT Made	4, vs. Grace, 11/18/2014
3, two times	3-PT Attempts	7, at Detroit, 12/9/2015
2, at Butler, 11/16/2016	FT Made	11, at Illinois, 11/14/2014
2, two times	FT Attempts	12, at Illinois, 11/14/2014

• Summit League Player of the Week (11/17/2014)

CAREER VS. WESTERN MICHIGAN

Season	gp-gs	min/avg	Total fg-fga	pct	3-Point fg-fga	pct	F-Throws ft-fga	pct	Rebounds off	def	tot	avg	pf	fo	ast	to	blk	stl	pts	avg
2015-16	1-1	26/26.0	1-6	.167	0-3	.000	2-4	.500	0	1	1	1.0	4	0	1	1	0	0	4	4.0
TOTAL	1-1	26/26.0	1-6	.167	0-3	.000	2-4	.500	0	1	1	1.0	4	0	1	1	0	0	4	4.0

SINGLE-GAME HIGHS [all-time ranking]:

Points: 4, Western Michigan -- 11/29/15
 Rebounds: 1, Western Michigan -- 11/29/15
 Assists: 1, Western Michigan -- 11/29/15
 FG made: 1, Western Michigan -- 11/29/15
 FG attempts: 6, Western Michigan -- 11/29/15
 3FG attempts: 3, Western Michigan -- 11/29/15
 FT made: 2, Western Michigan -- 11/29/15

FT attempts: 4, Western Michigan -- 11/29/15

SEASON STATS

Opponent	Date	gs	min	Total fg-fga	pct	3-Pointers 3fg-fga	pct	Free throws ft-fga	pct	Rebounds off	def	tot	avg	pf	a	t/o	blk	stl	pts	avg
BELMONT	11/11/16	23	5-11	.455	2-2	1.000	0-0	.000	0	4	4	4.0	4	4	1	0	0	0	12	12.0
DEFIANCE	11/12/16	*	26	3-7	.429	2-3	.667	0-0	.000	2	6	8	6.0	2	1	1	1	3	8	10.0
TRINE	11/14/16	*	19	1-6	.167	1-3	.333	0-0	.000	2	2	4	5.3	5	0	0	0	0	3	7.7
at Butler	11/16/16	*	22	0-5	.000	0-1	.000	2-2	1.000	1	2	3	4.8	4	1	0	0	0	2	6.3
OAKLAND	11/19/16	*	17	1-4	.250	0-0	.000	0-0	.000	0	2	2	4.2	3	1	1	0	2	2	5.4
COASTAL CAROLINA	11/26/16	*	19	5-9	.556	1-2	.500	1-2	.500	0	1	1	3.7	2	1	2	0	1	12	6.5
at Kent State	11/30/16	*	23	1-7	.143	0-2	.000	0-0	.000	0	1	1	3.3	3	0	2	0	2	2	5.9
at Illinois	12/02/16	*	30	2-5	.400	1-2	.500	1-1	1.000	4	2	6	3.6	3	1	1	0	1	6	5.9
Totals		7	179	18-54	.333	7-15	.467	4-5	.800	9	20	29	3.6	26	6	7	1	9	47	5.9

Games played: 8
 Minutes/game: 22.4
 Points/game: 5.9
 FG Pct: 33.3
 3FG Pct: 46.7
 FT Pct: 80.0

Rebounds/game: 3.6
 Assists/game: 0.8
 Turnovers/game: 0.9
 Assist/turnover ratio: 0.9
 Steals/game: 1.1
 Blocks/game: 0.1

CAREER STATS

Season	gp-gs	min/avg	Total fg-fga	pct	3-Point fg-fga	pct	F-Throws ft-fga	pct	Rebounds off	def	tot	avg	pf	fo	ast	to	blk	stl	pts	avg
2014-15	30-4	503/16.8	41-129	.318	19-62	.306	45-65	.692	27	75	102	3.4	97	4	29	52	4	12	146	4.9
2015-16	29-19	568/19.6	47-142	.331	21-66	.318	34-46	.739	21	63	84	2.9	84	4	22	36	3	21	149	5.1
2016-17	8-7	179/22.4	18-54	.333	7-15	.467	4-5	.800	9	20	29	3.6	26	1	6	7	1	9	47	5.9
TOTAL	67-30	1250/18.7	106-325	.326	47-143	.329	83-116	.716	57	158	215	3.2	207	9	57	95	8	42	342	5.1



12
ANNA LAPPENKÜPER

Freshman | 5-8
Herne, Germany
Otto Hahn Gymnasium

GUARD

SEASON HIGH	CATEGORY	CAREER HIGH
33, vs Belmont, 11/11/2016	Minutes	33, vs Belmont, 11/11/2016
6, three times	Points	6, three times
5, vs Belmont, 11/11/2016	Rebounds	5, vs Belmont, 11/11/2016
5, two times	Assists	5, two times
2, two times	Steals	2, two times
1, vs Defiance, 11/12/2016	Blocks	1, vs Defiance, 11/12/2016
3, two times	FG Made	3, two times
8, vs Defiance, 11/12/2016	FG Attempts	8, vs Defiance, 11/12/2016
1, two times	3-PT Made	1, two times
2, three times	3-PT Attempts	2, three times
2, two times	FT Made	2, two times
2, two times	FT Attempts	2, two times

• Competed for Germany's U16 and U18 National teams

SEASON STATS

Opponent	Date	gs	min	Total		3-Pointers		Free throws		Rebounds				pf	a	t/o	blk	stl	pts	avg	
				fg-fga	pct	3fg-fga	pct	ft-fga	pct	off	def	tot	avg								
BELMONT	11/11/16	*	33	1-4	.250	0-1	.000	0-0	.000	0	5	5	5.0	2	5	4	0	1	2	2.0	
DEFIANCE	11/12/16	*	26	2-8	.250	0-2	.000	2-2	1.000	1	3	4	4.5	0	5	2	1	0	6	4.0	
TRINE	11/14/16	*	24	2-5	.400	0-1	.000	2-2	1.000	0	1	1	3.3	5	0	3	0	0	6	4.7	
at Butler	11/16/16	*	31	2-4	.500	1-2	.500	0-0	.000	0	2	2	3.0	3	0	4	0	2	5	4.8	
OAKLAND	11/19/16	*	32	2-6	.333	0-1	.000	0-0	.000	0	1	1	2.6	1	3	6	0	2	4	4.6	
COASTAL CAROLINA	11/26/16	*	29	3-7	.429	0-1	.000	0-0	.000	0	2	2	2.5	2	3	4	0	1	6	4.8	
at Kent State	11/30/16	*	19	0-3	.000	0-1	.000	0-0	.000	0	0	0	2.1	2	1	3	0	1	0	4.1	
at Illinois	12/02/16		25	3-6	.500	1-2	.500	0-0	.000	0	1	1	2.0	0	0	5	0	0	7	4.5	
Totals			7	219	15-43	.349	2-11	.182	4-4	1.000	1	15	16	2.0	15	17	31	1	7	36	4.5

Games played: 8
Minutes/game: 27.4
Points/game: 4.5
FG Pct: 34.9
3FG Pct: 18.2
FT Pct: 100.0

Rebounds/game: 2.0
Assists/game: 2.1
Turnovers/game: 3.9
Assist/turnover ratio: 0.5
Steals/game: 0.9
Blocks/game: 0.1

CAREER STATS

			Total		3-Point		F-Throws		Rebounds											Scoring	
Season	gp-gs	min/avg	fg-fga	pct	fg-fga	pct	ft-fga	pct	off	def	tot	avg	pf	fo	ast	to	blk	stl	pts	avg	
2016-17	8-7	219/27.4	15-43	.349	2-11	.182	4-4	1.000	1	15	16	2.0	15	1	17	31	1	7	36	4.5	
TOTAL	8-7	219/27.4	15-43	.349	2-11	.182	4-4	1.000	1	15	16	2.0	15	1	17	31	1	7	36	4.5	



DE'JOUR YOUNG **13**

Sophomore | 5-7
Fort Wayne, Ind.
Concordia Lutheran H.S.

GUARD

SEASON HIGH	CATEGORY	CAREER HIGH
34, at Illinois, 12/2/2016	Minutes	36, at Denver, 1/9/2016
21, vs Oakland, 11/19/2016	Points	21, vs Oakland, 11/19/2016
7, vs Coastal Carolina, 11/26/2016	Rebounds	10, vs. USC Upstate, 11/21/2015
3, vs Defiance, 11/12/2016	Assists	3, four times
3, vs Trine, 11/14/2016	Steals	5, vs. Grace, 11/16/2015
—	Blocks	2, two times
6, two times	FG Made	6, two times
13, two times	FG Attempts	13, three times
3, vs Oakland, 11/19/2016	3-PT Made	3, vs Oakland, 11/19/2016
5, two times	3-PT Attempts	5, two times
8, vs Oakland, 11/19/2016	FT Made	8, vs Oakland, 11/19/2016
10, vs Oakland, 11/19/2016	FT Attempts	10, vs Oakland, 11/19/2016

CAREER VS. WESTERN MICHIGAN

Season	gp-gs	min/avg	Total fg-fga	pct	3-Point fg-fga	pct	F-Throws ft-fga	pct	Rebounds off	def	tot	avg	pf	fo	ast	to	blk	stl	pts	avg
2015-16	1-1	24/24.0	1-6	.167	0-1	.000	3-4	.750	2	1	3	3.0	1	0	2	1	0	1	5	5.0
TOTAL	1-1	24/24.0	1-6	.167	0-1	.000	3-4	.750	2	1	3	3.0	1	0	2	1	0	1	5	5.0

SINGLE-GAME HIGHS [all-time ranking]:

Points: 5, Western Michigan -- 11/29/15

Rebounds: 3, Western Michigan -- 11/29/15

Assists: 2, Western Michigan -- 11/29/15

Steals: 1, Western Michigan -- 11/29/15

FG made: 1, Western Michigan -- 11/29/15

FG attempts: 6, Western Michigan -- 11/29/15

3FG attempts: 1, Western Michigan -- 11/29/15

FT made: 3, Western Michigan -- 11/29/15

FT attempts: 4, Western Michigan -- 11/29/15

SEASON STATS

Opponent	Date	qs	min	Total		3-Pointers		Free throws		Rebounds				pf	a	t/o	blk	stl	pts	avg	
				fg-fga	pct	3fg-fga	pct	ft-fa	pct	off	def	tot	avg								
BELMONT	11/11/16	*	25	4-9	.444	0-2	.000	2-2	1.000	3	3	6	6.0	3	1	1	0	0	10	10.0	
DEFIANCE	11/12/16	*	21	6-9	.667	1-1	1.000	0-0	.000	3	1	4	5.0	1	3	2	0	0	13	11.5	
TRINE	11/14/16	*	28	6-13	.462	2-5	.400	2-2	1.000	0	1	1	3.7	4	0	3	0	3	16	13.0	
at Butler	11/16/16	*	13	1-3	.333	0-0	.000	0-0	.000	0	0	0	2.8	1	1	1	0	0	2	10.3	
OAKLAND	11/19/16	*	32	5-9	.556	3-5	.600	8-10	.800	2	3	5	3.2	4	1	4	0	0	21	12.4	
COASTAL CAROLINA	11/26/16	*	32	2-5	.400	0-2	.000	4-4	1.000	1	6	7	3.8	3	0	4	0	1	8	11.7	
at Kent State	11/30/16	*	22	4-6	.667	1-3	.333	3-4	.750	0	1	1	3.4	3	1	2	0	2	12	11.7	
at Illinois	12/02/16	*	34	3-13	.231	0-4	.000	5-6	.833	2	3	5	3.6	1	2	3	0	0	11	11.6	
Totals			8	207	31-67	.463	7-22	.318	24-28	.857	11	18	29	3.6	20	9	20	0	6	93	11.1

Games played: 8
Minutes/game: 25.9
Points/game: 11.6
FG Pct: 46.3
3FG Pct: 31.8
FT Pct: 85.7

Rebounds/game: 3.6
Assists/game: 1.1
Turnovers/game: 2.5
Assist/turnover ratio: 0.5
Steals/game: 0.8

CAREER STATS

Season	gp-gs	min/avg	Total fg-fga	pct	3-Point fg-fga	pct	F-Throws ft-fga	pct	Rebounds off	def	tot	avg	pf	fo	ast	to	blk	stl	pts	avg
2015-16	30-21	688/22.9	72-176	.409	8-19	.421	51-72	.708	55	52	107	3.6	69	1	34	34	8	33	203	6.8
2016-17	8-8	207/25.9	31-67	.463	7-22	.318	24-28	.857	11	18	29	3.6	20	0	9	20	0	6	93	11.6
TOTAL	38-29	895/23.6	103-243	.424	15-41	.366	75-100	.750	66	70	136	3.6	89	1	43	54	8	39	296	7.8



SELENA LOZADA

15

Senior | 6-2
 Perth Amboy, N.J.
 Western Guilford H.S.
 Guilford Technical CC

FORWARD

SEASON HIGH	CATEGORY	CAREER HIGH
28, vs Belmont, 11/11/2016	Minutes	28, vs Belmont, 11/11/2016
12, vs Belmont, 11/11/2016	Points	13, vs. Trine, 11/16/2015
6, two times	Rebounds	6, three times
1, three times	Assists	1, four times
1, three times	Steals	2, two times
2, vs Trine, 11/14/2016	Blocks	2, vs Trine, 11/14/2016
6, vs Belmont, 11/11/2016	FG Made	6, vs Belmont, 11/11/2016
15, vs Belmont, 11/11/2016	FG Attempts	15, vs Belmont, 11/11/2016
—	3-PT Made	—
1, at Illinois, 12/2/2016	3-PT Attempts	1, at Illinois, 12/2/2016
4, at Kent State, 11/30/2016	FT Made	7, vs. Trine, 11/16/2015
8, vs Defiance, 11/12/2016	FT Attempts	10, vs. Trine, 11/16/2015

• Named to the 2015-16 Summit League Winter/Spring Academic Honor Roll

CAREER VS. WESTERN MICHIGAN

			Total		3-Point		F-Throws		Rebounds											Scoring	
Season	gp-gs	min/avg	fg-fga	pct	fg-fga	pct	ft-fga	pct	off	def	tot	avg	pf	fo	ast	to	blk	stl	pts	avg	
2015-16	1-1	11/11.0	2-5	.400	0-0	.000	0-0	.000	0	1	1	1.0	3	0	0	2	0	0	4	4.0	
TOTAL	1-1	11/11.0	2-5	.400	0-0	.000	0-0	.000	0	1	1	1.0	3	0	0	2	0	0	4	4.0	

SINGLE-GAME HIGHS [all-time ranking]:

Points: 4, Western Michigan -- 11/29/15

Rebounds: 1, Western Michigan -- 11/29/15

FG made: 2, Western Michigan -- 11/29/15

FG attempts: 5, Western Michigan -- 11/29/15

SEASON STATS

Opponent	Date	qs	min	Total		3-Pointers		Free throws		Rebounds				pf	a	t/o	blk	stl	pts	avg	
				fg-fga	pct	3fg-fga	pct	ft-fga	pct	off	def	tot	avg								
BELMONT	11/11/16	*	28	6-15	.400	0-0	.000	0-2	.000	3	3	6	6.0	5	1	0	1	1	12	12.0	
DEFIANCE	11/12/16	*	21	2-6	.333	0-0	.000	3-8	.375	2	2	4	5.0	2	0	1	0	1	7	9.5	
TRINE	11/14/16	*	16	3-6	.500	0-0	.000	0-0	.000	2	3	5	5.0	3	1	1	2	0	6	8.3	
at Butler	11/16/16	*	12	1-3	.333	0-0	.000	0-0	.000	0	0	0	3.8	2	0	1	0	0	2	6.8	
OAKLAND	11/19/16		20	4-6	.667	0-0	.000	1-3	.333	3	2	5	4.0	2	0	1	0	1	9	7.2	
COASTAL CAROLINA	11/26/16	*	15	2-7	.286	0-0	.000	3-3	1.000	6	0	6	4.3	4	1	1	1	1	7	7.2	
at Kent State	11/30/16	*	27	2-3	.667	0-0	.000	4-4	1.000	1	5	6	4.6	4	0	2	1	0	8	7.3	
at Illinois	12/02/16	*	25	0-3	.000	0-1	.000	0-0	.000	1	1	2	4.3	2	0	2	1	0	0	6.4	
Totals			7	164	20-49	.408	0-1	.000	11-20	.550	18	16	34	4.3	24	3	9	6	4	51	6.4

Games played: 8
 Minutes/game: 20.5
 Points/game: 6.4
 FG Pct: 40.8
 3FG Pct: 0.0
 FT Pct: 55.0

Rebounds/game: 4.3
 Assists/game: 0.4
 Turnovers/game: 1.1
 Assist/turnover ratio: 0.3
 Steals/game: 0.5
 Blocks/game: 0.8

CAREER STATS

			Total		3-Point		F-Throws		Rebounds											Scoring	
Season	gp-gs	min/avg	fg-fga	pct	fg-fga	pct	ft-fga	pct	off	def	tot	avg	pf	fo	ast	to	blk	stl	pts	avg	
2015-16	25-6	251/10.0	21-71	.296	0-0	.000	18-36	.500	13	27	40	1.6	41	0	2	15	4	5	60	2.4	
2016-17	8-7	164/20.5	20-49	.408	0-1	.000	11-20	.550	18	16	34	4.3	24	1	3	9	6	4	51	6.4	
TOTAL	33-13	415/12.6	41-120	.342	0-1	.000	29-56	.518	31	43	74	2.2	65	1	5	24	10	9	111	3.4	



SEASON HIGH	CATEGORY	CAREER HIGH
22, vs Coastal Carolina, 11/26/2016	Minutes	25, vs. Denver, 1/30/2016
9, at Butler, 11/16/2016	Points	9, three times
5, three times	Rebounds	6, at Northern Kentucky, 12/5/2015
	Assists	
2, at Butler, 11/16/2016	Steals	2, at Butler, 11/16/2016
1, two times	Blocks	1, four times
3, two times	FG Made	4, vs. Denver, 1/30/2016
10, at Butler, 11/16/2016	FG Attempts	10, at Butler, 11/16/2016
	3-PT Made	
	3-PT Attempts	
3, at Butler, 11/16/2016	FT Made	7, at Northern Kentucky, 12/5/2015
4, two times	FT Attempts	8, at Northern Kentucky, 12/5/2015

CAREER VS. WESTERN MICHIGAN

Season	gp-gs	min/avg	Total fg-fga	pct	3-Point fg-fga	pct	F-Throws ft-fga	pct	Rebounds off	def	tot	avg	pf	fo	ast	to	blk	stl	pts	avg
2015-16	1-0	9/9.0	0-2	.000	0-0	.000	0-0	.000	0	1	1	1.0	4	0	0	0	0	0	0	0.0
TOTAL	1-0	9/9.0	0-2	.000	0-0	.000	0-0	.000	0	1	1	1.0	4	0	0	0	0	0	0	0.0

SINGLE-GAME HIGHS [all-time ranking]:
Rebounds: 1, Western Michigan -- 11/29/15
FG attempts: 2, Western Michigan -- 11/29/15

SEASON STATS

Opponent	Date	gs	min	Total fg-fga	pct	3-Pointers 3fg-fga	pct	Free throws ft-fga	pct	Rebounds off	def	tot	avg	pf	a	t/o	blk	stl	pts	avg
BELMONT	11/11/16	*	21	2-8	.250	0-0	.000	1-2	.500	0	1	1	1.0	3	0	1	0	0	5	5.0
DEFIANCE	11/12/16		20	3-8	.375	0-0	.000	0-0	.000	1	4	5	3.0	5	0	3	0	1	6	5.5
TRINE	11/14/16		18	2-5	.400	0-0	.000	1-4	.250	1	2	3	3.0	2	0	0	0	0	5	5.3
at Butler	11/16/16		25	3-10	.300	0-0	.000	3-4	.750	1	4	5	3.5	5	0	0	0	2	9	6.3
OAKLAND	11/19/16		13	1-3	.333	0-0	.000	2-2	1.000	1	0	1	3.0	4	0	1	0	0	4	5.8
COASTAL CAROLINA	11/26/16		22	2-9	.222	0-0	.000	0-0	.000	3	2	5	3.3	3	0	2	0	0	4	5.5
at Kent State	11/30/16		14	1-5	.200	0-0	.000	1-2	.500	1	0	1	3.0	5	0	1	1	0	3	5.1
at Illinois	12/02/16		21	1-3	.333	0-0	.000	0-0	.000	1	0	1	2.8	3	0	3	1	0	2	4.8
Totals		1	154	15-51	.294	0-0	.000	8-14	.571	9	13	22	2.8	30	0	11	2	3	38	4.8

Games played: 8
Minutes/game: 19.3
Points/game: 4.8
FG Pct: 29.4
FT Pct: 57.1

Rebounds/game: 2.8
Turnovers/game: 1.4
Steals/game: 0.4
Blocks/game: 0.3

CAREER STATS

Season	gp-gs	min/avg	Total fg-fga	pct	3-Point fg-fga	pct	F-Throws ft-fga	pct	Rebounds off	def	tot	avg	pf	fo	ast	to	blk	stl	pts	avg
2015-16	25-1	216/8.6	16-46	.348	0-0	.000	10-13	.769	10	25	35	1.4	39	0	0	10	3	5	42	1.7
2016-17	8-1	154/19.3	15-51	.294	0-0	.000	8-14	.571	9	13	22	2.8	30	3	0	11	2	3	38	4.8
TOTAL	33-2	370/11.2	31-97	.320	0-0	.000	18-27	.667	19	38	57	1.7	69	3	0	21	5	8	80	2.4



Freshman | 5-7
Dudley, N.C.
Southern Wayne H.S.

GUARD

SEASON HIGH	CATEGORY	CAREER HIGH
31, at Kent State, 11/30/2016.....	Minutes	31, at Kent State, 11/30/2016
14, vs Coastal Carolina, 11/26/2016	Points	14, vs Coastal Carolina, 11/26/2016
2, two times	Rebounds	2, two times
3, vs Defiance, 11/12/2016	Assists	3, vs Defiance, 11/12/2016
3, vs Defiance, 11/12/2016	Steals	3, vs Defiance, 11/12/2016
.....	Blocks
5, vs Coastal Carolina, 11/26/2016	FG Made	5, vs Coastal Carolina, 11/26/2016
10, at Kent State, 11/30/2016.....	FG Attempts	10, at Kent State, 11/30/2016
2, at Kent State, 11/30/2016.....	3-PT Made	2, at Kent State, 11/30/2016
2, five times.....	3-PT Attempts	2, five times
4, two times	FT Made	4, two times
4, three times	FT Attempts	4, three times

Opponent	Date	gs	min	Total fg-fga	pct	3-Pointers 3fg-fga	pct	Free throws ft-fta	pct	Rebounds off	def	tot	avg	pf	a	t/o	blk	stl	pts	avg
BELMONT	11/11/16		21	1-6	.167	0-2	.000	2-2	1.000	0	2	2	2.0	1	0	2	0	0	4	4.0
DEFIANCE	11/12/16		23	2-7	.286	0-0	.000	3-4	.750	0	0	0	1.0	1	3	1	0	3	7	5.5
TRINE	11/14/16		22	3-6	.500	0-2	.000	0-0	.000	1	0	1	1.0	1	0	1	0	0	6	5.7
at Butler	11/16/16		17	2-4	.500	1-2	.500	0-0	.000	0	1	1	1.0	0	1	0	0	0	5	5.5
OAKLAND	11/19/16		13	1-3	.333	0-0	.000	4-4	1.000	0	0	0	0.8	2	1	1	0	2	6	5.6
COASTAL CAROLINA	11/26/16		25	5-7	.714	0-1	.000	4-4	1.000	1	0	1	0.8	4	1	2	0	0	14	7.0
at Kent State	11/30/16	*	31	3-10	.300	2-2	1.000	2-3	.667	1	1	2	1.0	2	2	2	0	0	10	7.4
at Illinois	12/02/16	*	30	0-5	.000	0-2	.000	5-8	.625	1	3	4	1.4	1	1	1	0	1	5	7.1
Totals		2	182	17-48	.354	3-11	.273	20-25	.800	4	7	11	1.4	12	9	10	0	6	57	7.1

Games played: 8
Minutes/game: 22.8
Points/game: 7.1
FG Pct: 35.4
3FG Pct: 27.3
FT Pct: 80.0

Rebounds/game: 1.4
Assists/game: 1.1
Turnovers/game: 1.3
Assist/turnover ratio: 0.9
Steals/game: 0.8

			Total		3-Point		F-Throws		Rebounds											Scoring	
Season	gp-gs	min/avg	fg-fga	pct	fg-fga	pct	ft-fta	pct	off	def	tot	avg	pf	fo	ast	to	blk	stl	pts	avg	
2016-17	8-2	182/22.8	17-48	.354	3-11	.273	20-25	.800	4	7	11	1.4	12	0	9	10	0	6	57	7.1	
TOTAL	8-2	182/22.8	17-48	.354	3-11	.273	20-25	.800	4	7	11	1.4	12	0	9	10	0	6	57	7.1	



PEYTON FALLIS
 Sophomore | 5-10
 Indianapolis, Ind.
 Heritage Christian H.S.

23
GUARD

SEASON HIGH	CATEGORY	CAREER HIGH
29, two times	Minutes	29, two times
22, at Butler, 11/16/2016	Points	22, at Butler, 11/16/2016
3, two times	Rebounds	5, two times
2, three times	Assists	3, two times
2, vs Trine, 11/14/2016	Steals	3, two times
—	Blocks	1, two times
7, at Butler, 11/16/2016	FG Made	7, at Butler, 11/16/2016
11, at Butler, 11/16/2016	FG Attempts	14, vs. Western Michigan, 11/29/2015
4, at Butler, 11/16/2016	3-PT Made	4, at Butler, 11/16/2016
6, at Butler, 11/16/2016	3-PT Attempts	6, two times
4, at Butler, 11/16/2016	FT Made	4, at Butler, 11/16/2016
4, at Butler, 11/16/2016	FT Attempts	6, two times

• Named to the 2015-16 Summit League Winter/Spring Academic Honor Roll

CAREER VS. WESTERN MICHIGAN

			Total		3-Point		F-Throws		Rebounds											Scoring	
Season	gp-gs	min/avg	fg-fga	pct	fg-fga	pct	ft-fga	pct	off	def	tot	avg	pf	fo	ast	to	blk	stl	pts	avg	
2015-16	1-0	25/25.0	5-14	.357	3-6	.500	0-2	.000	1	2	3	3.0	4	0	0	3	0	3	13	13.0	
TOTAL	1-0	25/25.0	5-14	.357	3-6	.500	0-2	.000	1	2	3	3.0	4	0	0	3	0	3	13	13.0	

SINGLE-GAME HIGHS [all-time ranking]:

Points: 13, Western Michigan -- 11/29/15

Rebounds: 3, Western Michigan -- 11/29/15

Steals: 3, Western Michigan -- 11/29/15

FG made: 5, Western Michigan -- 11/29/15

FG attempts: 14, Western Michigan -- 11/29/15

3FG made: 3, Western Michigan -- 11/29/15

3FG attempts: 6, Western Michigan -- 11/29/15

FT attempts: 2, Western Michigan -- 11/29/15

SEASON STATS

				Total		3-Pointers		Free throws		Rebounds													
Opponent	Date	gs	min	fg-fga	pct	3fg-fga	pct	ft-fga	pct	off	def	tot	avg	pf	a	t/o	blk	stl	pts	avg			
BELMONT	11/11/16	dnp	-	-	-	-	-	-	-	-	-	-	-	-	-	-	-	-	-	-			
DEFIANCE	11/12/16	dnp	-	-	-	-	-	-	-	-	-	-	-	-	-	-	-	-	-	-			
TRINE	11/14/16	26	4-10	.400	1-4	.250	3-3	1.000	1	0	1	1.0	0	1	1	1	0	2	12	12.0			
at Butler	11/16/16	29	7-11	.636	4-6	.667	4-4	1.000	0	1	1	1.0	1	2	4	0	1	22	17.0				
OAKLAND	11/19/16	*	29	2-9	.222	0-4	.000	0-0	.000	0	2	2	1.3	1	2	6	0	1	4	12.7			
COASTAL CAROLINA	11/26/16	27	3-9	.333	0-2	.000	0-2	.000	1	2	3	1.8	4	1	1	0	0	6	11.0				
at Kent State	11/30/16	18	0-6	.000	0-2	.000	2-2	1.000	2	1	3	2.0	4	2	1	0	0	2	9.2				
at Illinois	12/02/16	4	0-2	.000	0-0	.000	0-0	.000	0	1	1	1.8	1	0	2	0	0	0	7.7				
Totals		1	133	16-47	.340	5-18	.278	9-11	.818	4	7	11	1.8	11	8	15	0	4	46	7.7			

Games played: 6

Minutes/game: 22.2

Points/game: 7.7

FG Pct: 34.0

3FG Pct: 27.8

FT Pct: 81.8

Rebounds/game: 1.8

Assists/game: 1.3

Turnovers/game: 2.5

Assist/turnover ratio: 0.5

Steals/game: 0.7

CAREER STATS

			Total		3-Point		F-Throws		Rebounds											Scoring	
Season	gp-gs	min/avg	fg-fga	pct	fg-fga	pct	ft-fga	pct	off	def	tot	avg	pf	fo	ast	to	blk	stl	pts	avg	
2015-16	28-1	408/14.6	32-132	.242	11-54	.204	23-37	.622	17	38	55	2.0	57	0	23	41	2	23	98	3.5	
2016-17	6-1	133/22.2	16-47	.340	5-18	.278	9-11	.818	4	7	11	1.8	11	0	8	15	0	4	46	7.7	
TOTAL	34-2	541/15.9	48-179	.268	16-72	.222	32-48	.667	21	45	66	1.9	68	0	31	56	2	27	144	4.2	



RACHEL RINEHART

Senior | 5-8
Angola, Ind.
Angola H.S.

31

GUARD

SEASON HIGH	CATEGORY	CAREER HIGH
29, at Butler, 11/16/2016	Minutes	39, vs. Western Illinois, 1/2/2015
12, at Kent State, 11/30/2016	Points	31, vs. Western Illinois, 1/2/2015
10, at Illinois, 12/2/2016	Rebounds	10, at Illinois, 12/2/2016
6, vs Trine, 11/14/2016	Assists	8, two times
3, vs Oakland, 11/19/2016	Steals	6, at Milwaukee, 12/28/2015
—	Blocks	2, at Oral Roberts, 2/28/2014
5, at Kent State, 11/30/2016	FG Made	12, vs. Western Illinois, 1/2/2015
6, four times	FG Attempts	20, vs. Western Illinois, 1/2/2015
1, three times	3-PT Made	3, two times
1, four times	3-PT Attempts	8, vs. Indiana, 11/12/2013
4, at Butler, 11/16/2016	FT Made	8, two times
4, at Butler, 11/16/2016	FT Attempts	10, vs. Grace, 11/20/2013

CAREER VS. WESTERN MICHIGAN

Season	gp-gs	min/avg	Total fg-fga	pct	3-Point fg-fga	pct	F-Throws ft-fga	pct	Rebounds off	def	tot	avg	pf	fo	ast	to	blk	stl	pts	avg
2015-16	1-0	15/15.0	1-4	.250	0-1	.000	0-0	.000	1	2	3	3.0	5	1	2	2	0	1	2	2.0
TOTAL	1-0	15/15.0	1-4	.250	0-1	.000	0-0	.000	1	2	3	3.0	5	1	2	2	0	1	2	2.0

SINGLE-GAME HIGHS [all-time ranking]:

Points: 2, Western Michigan -- 11/29/15

Rebounds: 3, Western Michigan -- 11/29/15

Assists: 2, Western Michigan -- 11/29/15

Steals: 1, Western Michigan -- 11/29/15

FG made: 1, Western Michigan -- 11/29/15

FG attempts: 4, Western Michigan -- 11/29/15

3FG attempts: 1, Western Michigan -- 11/29/15

- Named Summit League Player of the Week (12/29/14)
- 3-time Summit League Fall Academic Honor Roll (2014, 15 and 16)
- 2-time Summit League Commissioner's List of Academic Excellence (2015 and 16)
- Named Summit League Distinguished Scholar (2014-15)

SEASON STATS

Opponent	Date	gs	min	Total		3-Pointers		Free throws		Rebounds				pf	a	t/o	blk	stl	pts	avg	
				fg-fga	pct	3fg-fga	pct	ft-fa	pct	off	def	tot	avg								
BELMONT	11/11/16	*	23	3-5	.600	1-1	1.000	0-1	.000	0	0	0	0.0	3	1	4	0	0	7	7.0	
DEFIANCE	11/12/16	*	25	3-6	.500	0-0	.000	0-0	.000	0	3	3	1.5	2	5	0	0	1	6	6.5	
TRINE	11/14/16	*	21	3-6	.500	0-1	.000	2-3	.667	2	3	5	2.7	5	6	2	0	1	8	7.0	
at Butler	11/16/16	*	29	3-5	.600	0-0	.000	4-4	1.000	1	3	4	3.0	3	5	3	0	1	10	7.8	
OAKLAND	11/19/16	*	28	3-6	.500	1-1	1.000	1-1	1.000	0	5	5	3.4	1	3	3	0	3	8	7.8	
COASTAL CAROLINA	11/26/16	*	16	0-0	.000	0-0	.000	0-0	.000	0	1	1	3.0	2	1	1	0	0	0	6.5	
at Kent State	11/30/16		26	5-6	.833	1-1	1.000	1-1	1.000	1	2	3	3.0	5	2	3	0	2	12	7.3	
at Illinois	12/02/16	*	24	1-3	.333	0-0	.000	0-0	.000	1	9	10	3.9	2	0	1	0	0	2	6.6	
Totals			7	192	21-37	.568	3-4	.750	8-10	.800	5	26	31	3.9	23	23	17	0	8	53	6.6

Games played: 8

Minutes/game: 24.0

Points/game: 6.6

FG Pct: 56.8

3FG Pct: 75.0

FT Pct: 80.0

Rebounds/game: 3.9

Assists/game: 2.9

Turnovers/game: 2.1

Assist/turnover ratio: 1.4

Steals/game: 1.0

CAREER STATS

Season	gp-gs	min/avg	Total fg-fga	pct	3-Point fg-fga	pct	F-Throws ft-fga	pct	Rebounds off	def	tot	avg	pf	fo	ast	to	blk	stl	pts	avg
2013-14	30-0	374/12.5	43-107	.402	17-51	.333	44-66	.667	15	42	57	1.9	45	0	40	30	0	17	147	4.9
2014-15	30-29	787/26.2	94-235	.400	20-66	.303	67-91	.736	33	78	111	3.7	82	3	77	77	7	44	275	9.2
2015-16	30-23	780/26.0	70-178	.393	11-43	.256	43-66	.652	41	76	117	3.9	96	7	86	71	1	50	194	6.5
2016-17	8-7	192/24.0	21-37	.568	3-4	.750	8-10	.800	5	26	31	3.9	23	2	23	17	0	8	53	6.6
TOTAL	98-59	2133/21.8	228-557	.409	51-164	.311	162-233	.695	94	222	316	3.2	246	12	226	195	8	119	669	6.8



SEASON HIGH	CATEGORY	CAREER HIGH
20, vs Trine, 11/14/2016	Minutes	20, vs Trine, 11/14/2016
14, vs Defiance, 11/12/2016	Points	14, vs Defiance, 11/12/2016
6, vs Trine, 11/14/2016	Rebounds	6, vs Trine, 11/14/2016
1, vs Belmont, 11/11/2016	Assists	1, vs Belmont, 11/11/2016
1, three times	Steals	1, three times
2, two times	Blocks	2, two times
5, vs Defiance, 11/12/2016	FG Made	5, vs Defiance, 11/12/2016
6, vs Defiance, 11/12/2016	FG Attempts	6, vs Defiance, 11/12/2016
3, vs Defiance, 11/12/2016	3-PT Made	3, vs Defiance, 11/12/2016
4, two times	3-PT Attempts	4, two times
4, vs Trine, 11/14/2016	FT Made	4, vs Trine, 11/14/2016
4, vs Trine, 11/14/2016	FT Attempts	4, vs Trine, 11/14/2016

SEASON STATS

			Total			3-Pointers		Free throws		Rebounds											
Opponent	Date	gs	min	fg-fga	pct	3fg-fga	pct	ft-fa	pct	off	def	tot	avg	pf	a	t/o	blk	stl	pts	avg	
BELMONT	11/11/16		9	2-4	.500	1-2	.500	0-0	.000	0	1	1	1.0	1	1	0	0	0	5	5.0	
DEFIANCE	11/12/16		17	5-6	.833	3-4	.750	1-2	.500	1	3	4	2.5	2	0	0	0	1	14	9.5	
TRINE	11/14/16		20	1-5	.200	1-4	.250	4-4	1.000	0	6	6	3.7	1	0	3	2	1	7	8.7	
at Butler	11/16/16		12	0-2	.000	0-2	.000	1-2	.500	0	2	2	3.3	0	0	0	2	0	1	6.8	
OAKLAND	11/19/16		4	1-1	1.000	0-0	.000	1-2	.500	2	1	3	3.2	1	0	2	0	1	3	6.0	
COASTAL CAROLINA	11/26/16		7	0-1	.000	0-0	.000	0-0	.000	1	1	2	3.0	0	0	1	0	0	0	5.0	
at Kent State	11/30/16		dnp	-	-	-	-	-	-	-	-	-	-	-	-	-	-	-	-	-	
at Illinois	12/02/16		dnp	-	-	-	-	-	-	-	-	-	-	-	-	-	-	-	-	-	
Totals		0	69	9-19	.474	5-12	.417	7-10	.700	4	14	18	3.0	5	1	6	4	3	30	5.0	

Games played: 6
Minutes/game: 11.5
Points/game: 5.0
FG Pct: 47.4
3FG Pct: 41.7
FT Pct: 70.0

Rebounds/game: 3.0
Assists/game: 0.2
Turnovers/game: 1.0
Assist/turnover ratio: 0.2
Steals/game: 0.5
Blocks/game: 0.7

CAREER STATS

			Total		3-Point		F-Throws		Rebounds											Scoring	
Season	gp-gs	min/avg	fg-fga	pct	fg-fga	pct	ft-fta	pct	off	def	tot	avg	pf	fo	ast	to	blk	stl	pts	avg	
2016-17	6-0	69/11.5	9-19	.474	5-12	.417	7-10	.700	4	14	18	3.0	5	0	1	6	4	3	30	5.0	
TOTAL	6-0	69/11.5	9-19	.474	5-12	.417	7-10	.700	4	14	18	3.0	5	0	1	6	4	3	30	5.0	



NIA THOMAS **2**

Sophomore | 5-8
Liberty Township, Ohio
Lakota East H.S.
Lincoln Trail College

GUARD

SEASON HIGH	CATEGORY	CAREER HIGH
11, at Kent State, 11/30/2016	Minutes	11, at Kent State, 11/30/2016
6, at Kent State, 11/30/2016	Points	6, at Kent State, 11/30/2016
3, vs Defiance, 11/12/2016	Rebounds	3, vs Defiance, 11/12/2016
	Assists	
1, at Illinois, 12/2/2016	Steals	1, at Illinois, 12/2/2016
	Blocks	
2, at Kent State, 11/30/2016	FG Made	2, at Kent State, 11/30/2016
4, at Kent State, 11/30/2016	FG Attempts	4, at Kent State, 11/30/2016
1, at Kent State, 11/30/2016	3-PT Made	1, at Kent State, 11/30/2016
1, at Kent State, 11/30/2016	3-PT Attempts	1, at Kent State, 11/30/2016
1, at Kent State, 11/30/2016	FT Made	1, at Kent State, 11/30/2016
2, at Kent State, 11/30/2016	FT Attempts	2, at Kent State, 11/30/2016

SEASON STATS

Opponent	Date	gs	min	Total		3-Pointers		Free throws		Rebounds				pf	a	t/o	blk	stl	pts	avg
				fg-fga	pct	3fg-fga	pct	ft-fga	pct	off	def	tot	avg							
BELMONT	11/11/16	dnp		-	-	-	-	-	-	-	-	-	-	-	-	-	-	-	-	-
DEFIANCE	11/12/16	10		1-3	.333	0-0	.000	0-0	.000	2	1	3	3.0	1	0	2	0	0	2	2.0
TRINE	11/14/16	dnp		-	-	-	-	-	-	-	-	-	-	-	-	-	-	-	-	-
at Butler	11/16/16	dnp		-	-	-	-	-	-	-	-	-	-	-	-	-	-	-	-	-
OAKLAND	11/19/16	1		0-0	.000	0-0	.000	0-0	.000	0	0	0	1.5	0	0	0	0	0	0	1.0
COASTAL CAROLINA	11/26/16	3		0-0	.000	0-0	.000	0-0	.000	0	0	0	1.0	0	0	0	0	0	0	0.7
at Kent State	11/30/16	11		2-4	.500	1-1	1.000	1-2	.500	0	2	2	1.3	2	0	0	0	0	6	2.0
at Illinois	12/02/16	3		0-0	.000	0-0	.000	0-0	.000	0	0	0	1.0	0	0	0	0	1	0	1.6
Totals		0	28	3-7	.429	1-1	1.000	1-2	.500	2	3	5	1.0	3	0	2	0	1	8	1.6

Games played: 5
Minutes/game: 5.6
Points/game: 1.6
FG Pct: 42.9
3FG Pct: 100.0
FT Pct: 50.0

Rebounds/game: 1.0
Turnovers/game: 0.4
Steals/game: 0.2



HANNAH HESS **5**

Freshman | 5-9
Oregon, Ohio
Clay H.S.

GUARD

SEASON HIGH	CATEGORY	CAREER HIGH
	Minutes	
	Points	
	Rebounds	
	Assists	
	Steals	
	Blocks	
	FG Made	
	FG Attempts	
	3-PT Made	
	3-PT Attempts	
	FT Made	
	FT Attempts	

FORT WAYNE SEASON STATS

RECORD:	OVERALL	HOME	AWAY	NEUTRAL
ALL GAMES	1-7	1-4	0-3	0-0
CONFERENCE	0-0	0-0	0-0	0-0
NON-CONFERENCE	1-7	1-4	0-3	0-0

#	Player	gp-gs	min	avg	Total		3-Point		F-Throw		Rebounds								a	to	blk	stl	pts	avg
					fg-fga	fg%	3fg-fga	3fg%	ft-fga	ft%	off	def	tot	avg	pf	dq								
01	Y. Ramirez-Tejeda	8-0	73	9.1	6-19	.316	0-0	.000	5-5	1.000	3	12	15	1.9	10	0	1	5	0	2	17	2.1		
02	Nia Thomas	5-0	28	5.6	3-7	.429	1-1	1.000	1-2	.500	2	3	5	1.0	3	0	0	2	0	1	8	1.6		
03	KeShyra McCarver	8-7	179	22.4	18-54	.333	7-15	.467	4-5	.800	9	20	29	3.6	26	1	6	7	1	9	47	5.9		
12	Anna Lappenküper	8-7	219	27.4	15-43	.349	2-11	.182	4-4	1.000	1	15	16	2.0	15	1	17	31	1	7	36	4.5		
13	De'Jour Young	8-8	207	25.9	31-67	.463	7-22	.318	24-28	.857	11	18	29	3.6	20	0	9	20	0	6	93	11.6		
15	Selena Lozada	8-7	164	20.5	20-49	.408	0-1	.000	11-20	.550	18	16	34	4.3	24	1	3	9	6	4	51	6.4		
21	Isis Parker	8-1	154	19.3	15-51	.294	0-0	.000	8-14	.571	9	13	22	2.8	30	3	0	11	2	3	38	4.8		
22	Zaria Atkins	8-2	182	22.8	17-48	.354	3-11	.273	20-25	.800	4	7	11	1.4	12	0	9	10	0	6	57	7.1		
23	Peyton Fallis	6-1	133	22.2	16-47	.340	5-18	.278	9-11	.818	4	7	11	1.8	11	0	8	15	0	4	46	7.7		
31	Rachel Rinehart	8-7	192	24.0	21-37	.568	3-4	.750	8-10	.800	5	26	31	3.9	23	2	23	17	0	8	53	6.6		
32	Lindley Kistler	6-0	69	11.5	9-19	.474	5-12	.417	7-10	.700	4	14	18	3.0	5	0	1	6	4	3	30	5.0		
Team											14	14	28				4							
Total.....		8	1600		171-441	.388	33-95	.347	101-134	.754	84	165	249	31.1	179	8	77	137	14	53	476	59.5		
Opponents.....		8	1600		209-460	.454	41-114	.360	110-178	.618	109	187	296	37.0	147	3	110	125	32	65	569	71.1		

TEAM STATISTICS	FW	OPP
SCORING	476	569
Points per game	59.5	71.1
Scoring margin	-11.6	-
FIELD GOALS-ATT	171-441	209-460
Field goal pct	.388	.454
3 POINT FG-ATT	33-95	41-114
3-point FG pct	.347	.360
3-pt FG made per game	4.1	5.1
FREE THROWS-ATT	101-134	110-178
Free throw pct	.754	.618
F-Throws made per game	12.6	13.8
REBOUNDS	249	296
Rebounds per game	31.1	37.0
Rebounding margin	-5.9	-
ASSISTS	77	110
Assists per game	9.6	13.8
TURNOVERS	137	125
Turnovers per game	17.1	15.6
Turnover margin	-1.5	-
Assist/turnover ratio	0.6	0.9
STEALS	53	65
Steals per game	6.6	8.1
BLOCKS	14	32
Blocks per game	1.8	4.0
ATTENDANCE	5595	2065
Home games-Avg/Game	5-1119	3-688
Neutral site-Avg/Game	-	0-0

Date	Opponent		Score	Att.
11/11/16	BELMONT	L	59-85	1049
11/12/16	DEFIANCE	W	76-58	525
11/14/16	TRINE	L	71-80	565
11/16/16	at Butler	L	64-70	565
^ 11/19/16	OAKLAND	L	61-82	1667
^ 11/26/16	COASTAL CAROLINA	L	57-72	1789
11/30/16	at Kent State	L	55-66	327
12/02/16	at Illinois	L	33-56	1173

^ = at Memorial Coliseum
* = Summit League game

Score by Periods	1st	2nd	3rd	4th	Totals
Fort Wayne	103	122	121	130	476
Opponents	149	111	138	171	569

TV/RADIO ROSTER



#1 YULESKA RAMIREZ-TEJEDA
5-7 | Guard | Fr.
Cambridge, Massachusetts



#2 NIA THOMAS
5-8 | Guard | So.
Liberty Township, Ohio



#3 KeSHYRA MCCARVER
5-10 | Forward | Jr.
Toledo, Ohio



#5 HANNAH HESS
5-9 | Guard | Fr.
Oregon, Ohio



#12 ANNA LAPPENKÜPER
5-8 | Guard | Fr.
Herne, Germany



#13 De'JOUR YOUNG
5-7 | Guard | So.
Fort Wayne, Indiana



#15 SELENA LOZADA
6-2 | Forward | Sr.
Perth Amboy, New Jersey



#21 ISIS PARKER
6-0 | Forward | So.
Cleveland, Ohio



#22 ZARIA ATKINS
5-7 | Guard | Fr.
Dudley, North Carolina



#23 PEYTON FALLIS
5-10 | Guard | So.
Indianapolis, Indiana



#31 RACHEL RINEHART
5-8 | Guard | Sr.
Angola, Indiana

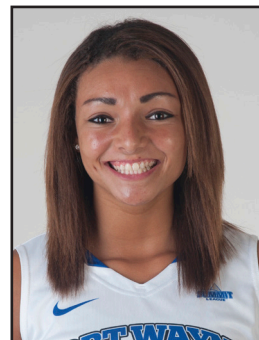

#32 LINDLEY KISTLER
6-0 | Forward | Fr.
Fort Wayne, Indiana



NIECEE NELSON
Head Coach
Concordia Portland '02



TY SHAW
Assistant Coach
Albertson '02



MARCIE ALBERTS
Assistant Coach
Ohio State '97



CAROL DUNCAN
Assistant Coach
Purdue '06

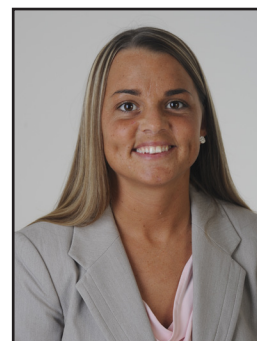

HALEY SEIBERT
Graduate Assistant Coach
IPFW '15

**1 • YULESKA RAMIREZ-TEJEDA • (YOU-less-Kuh) • G • Jr. • 5-7 • Cambridge, Mass. • Cambridge Rindge and Latin**

Season	GP	GS	MPG	Pts	PPG	RPG	Ast	Bik	Stl	FG%	3FG%	FT%
	8	0	9.1	17	2.1	1.88	1	0	2	.316	.000	1.000
Career	GP	GS	MPG	Pts	PPG	RPG	Ast	Bik	Stl	FG%	3FG%	FT%
	8	0	9.1	17	2.1	1.88	1	0	2	.316	.000	1.000

Season High	Career High
7, vs Defiance, 11/12/2016	Pts 7, vs Defiance, 11/12/2016
4, two times	Reb 4, two times
1, vs Belmont, 11/11/2016	Ast 1, vs Belmont, 11/11/2016
1, two times	Stl 1, two times
	Bik 3, two times
3, two times	FG 3, two times
2, vs Belmont, 11/11/2016	3PT 2, vs Belmont, 11/11/2016
	FT 2, vs Belmont, 11/11/2016

Career Notes
5-point games 2

**2 • NIA THOMAS • (KNEE-uh) • G • Fr. • 5-8 • Liberty Township, Ohio • Lakota East H.S.**

Season	GP	GS	MPG	Pts	PPG	RPG	Ast	Bik	Stl	FG%	3FG%	FT%
	5	0	5.6	8	1.6	1.00	0	0	1	.429	1.000	.500
Career	GP	GS	MPG	Pts	PPG	RPG	Ast	Bik	Stl	FG%	3FG%	FT%
	5	0	5.6	8	1.6	1.00	0	0	1	.429	1.000	.500

Season High	Career High
6, at Kent State, 11/30/2016	Pts 6, at Kent State, 11/30/2016
3, vs Defiance, 11/12/2016	Reb 3, vs Defiance, 11/12/2016
	Ast 1, at Illinois, 12/2/2016
1, at Illinois, 12/2/2016	Stl 1, at Illinois, 12/2/2016
	Bik 2, at Kent State, 11/30/2016
2, at Kent State, 11/30/2016	FG 2, at Kent State, 11/30/2016
1, at Kent State, 11/30/2016	3-PT 1, at Kent State, 11/30/2016
1, at Kent State, 11/30/2016	FT 1, at Kent State, 11/30/2016

Career Notes
5-point games 1

**3 • KeSHYRA McCARVER • (Key-Shy-Ruh) • F • Jr. • 5-10 • Toledo, Ohio • Whitmer H.S.**

Season	GP	GS	MPG	Pts	PPG	RPG	Ast	Bik	Stl	FG%	3FG%	FT%
	8	7	22.4	47	5.9	3.63	6	1	9	.333	.467	.800
Career	GP	GS	MPG	Pts	PPG	RPG	Ast	Bik	Stl	FG%	3FG%	FT%
	67	30	18.7	342	5.1	3.21	57	8	42	.326	.329	.716

Season High	Career High
12, two times	Pts 22, at Illinois, 11/14/2014
7, vs Defiance, 11/12/2016	Reb 14, at Illinois, 11/14/2014
1, live times	Ast 4, at Western Illinois, 1/31/2015
3, vs Defiance, 11/12/2016	Stl 3, four times
1, vs Defiance, 11/12/2016	Bik 2, at Omaha, 2/11/2016
5, two times	FG 7, vs USC Upstate, 11/21/2015
3, two times	3PT 4, vs Grace, 11/18/2014
2, at Butler, 11/16/2016	FT 11, at Illinois, 11/14/2014

Career Notes
Double-Double 1
20-point games 3
10-point games 7
10-rebound games 1
5-rebound games 17
3-steal games 4
3-three's games 2

**5 • HANNAH HESS • G • Fr. • 5-9 • Oregon, Ohio • Clay H.S.**

Season	GP	GS	MPG	Pts	PPG	RPG	Ast	Bik	Stl	FG%	3FG%	FT%
	Has Yet to Appear											
Career	GP	GS	MPG	Pts	PPG	RPG	Ast	Bik	Stl	FG%	3FG%	FT%
	Has Yet to Appear											

Season High	Career High
	Pts —
	Reb —
	Ast —
	Stl —
	Bik —
	FG —
	3PT —
	FT —

Career Notes

**12 • ANNA LAPPENKÜPER • (AHH-nuh LAH-pen-cooper) • G • Fr. • 5-8 • Herne, Germany • Otto Hahn Gymnasium**

Season	GP	GS	MPG	Pts	PPG	RPG	Ast	Bik	Stl	FG%	3FG%	FT%
	8	7	27.4	36	4.5	2.00	17	1	7	.349	.182	1.000
Career	GP	GS	MPG	Pts	PPG	RPG	Ast	Bik	Stl	FG%	3FG%	FT%
	8	7	27.4	36	4.5	2.00	17	1	7	.349	.182	1.000

Season High	Career High
6, three times	Pts 6, two times
5, vs Belmont, 11/11/2016	Reb 5, vs Belmont, 11/11/2016
5, two times	Ast 5, two times
2, two times	Stl 2, two times
1, vs Defiance, 11/12/2016	Bik 1, vs Defiance, 11/12/2016
3, two times	FG 3, two times
2, two times	3PT —
	FT 2, two times

Career Notes
5-point games 5
5-rebound games 1
5-assist games 2

**13 • De'JOUR YOUNG • (D-zhur) • G • So. • 5-7 • Fort Wayne, Ind. • Concordia Lutheran H.S.**

Season	GP	GS	MPG	Pts	PPG	RPG	Ast	Bik	Stl	FG%	3FG%	FT%
	8	8	25.9	93	11.6	3.63	9	0	6	.463	.318	.857
Career	GP	GS	MPG	Pts	PPG	RPG	Ast	Bik	Stl	FG%	3FG%	FT%
	38	29	23.6	296	7.8	3.58	43	8	39	.424	.366	.750

Season High	Career High
21, vs Oakland, 11/19/2016	Pts 21, vs Oakland, 11/19/2016
7, vs Coastal Carolina, 11/26/2016	Reb 10, vs USC Upstate, 11/21/2015
3, vs Defiance, 11/12/2016	Ast 3, four times
3, vs Trine, 11/14/2016	Stl 5, vs Grace, 11/16/2015
	Bik 2, two times
6, two times	FG 6, two times
3, vs Oakland, 11/19/2016	3PT 3, vs Oakland, 11/19/2016
8, vs Oakland, 11/19/2016	FT 8, vs Oakland, 11/19/2016

Career Notes
20-point games 1
10-point games 11
5-point games 27
10-rebound games 1
5-rebound games 11
3-steal games 5
3-three's games 1

**15 • SELENA LOZADA • (Lo-zaah-Duh) • F • Sr. • 6-2 • Perth Amboy, N.J. • Western Guilford H.S.**

Season	GP	GS	MPG	Pts	PPG	RPG	Ast	Bik	Stl	FG%	3FG%	FT%
	8	7	20.5	51	6.4	4.25	3	6	4	.408	.000	.550
Career	GP	GS	MPG	Pts	PPG	RPG	Ast	Bik	Stl	FG%	3FG%	FT%
	33	13	12.6	111	3.4	2.24	5	10	9	.342	.000	.518

Season High	Career High
12, vs Belmont, 11/11/2016	Pts 13, vs Trine, 11/16/2015
6, two times	Reb 6, three times
1, three times	Ast 1, four times
1, three times	Stl 2, two times
2, vs Trine, 11/14/2016	Bik 2, vs Trine, 11/14/2016
6, vs Belmont, 11/11/2016	FG 6, vs Belmont, 11/11/2016
4, at Kent State, 11/30/2016	3PT 7, vs Trine, 11/16/2015
	FT 7, vs Trine, 11/16/2015

Career Notes
10-point games 3
5-point games 10
5-rebound games 7

**21 • ISIS PARKER • F • So. • 6-0 • Cleveland, Ohio • Solon H.S.**

Season	GP	GS	MPG	Pts	PPG	RPG	Ast	Bik	Stl	FG%	3FG%	FT%
	8	1	19.3	38	4.8	2.75	0	2	3	.294	.000	.571
Career	GP	GS	MPG	Pts	PPG	RPG	Ast	Bik	Stl	FG%	3FG%	FT%
	33	2	11.2	80	2.4	1.73	0	5	8	.320	.000	.667

Season High	Career High
9, at Butler, 11/16/2016	Pts 9, three times
5, three times	Reb 6, at Northern Kentucky, 12/5/2015
	Ast 2, at Butler, 11/16/2016
2, at Butler, 11/16/2016	Stl 2, at Butler, 11/16/2016
1, two times	Bik 1, five times
3, two times	FG 4, vs Denver, 1/30/2016
	3PT 7, at Northern Kentucky, 12/5/2015
3, at Butler, 11/16/2016	FT 7, at Northern Kentucky, 12/5/2015

Career Notes
5-point games 9
5-rebound games 5

**22 • ZARIA ATKINS • G • Fr. • 5-7 • Dudley, N.C. • Southern Wayne H.S.**

Season	GP	GS	MPG	Pts	PPG	RPG	Ast	Bik	Stl	FG%	3FG%	FT%
	8	2	22.8	57	7.1	1.38	9	0	6	.354	.273	.800
Career	GP	GS	MPG	Pts	PPG	RPG	Ast	Bik	Stl	FG%	3FG%	FT%
	8	2	22.8	57	7.1	1.38	9	0	6	.354	.273	.800

Season High	Career High
14, vs Coastal Carolina, 11/26/2016	Pts 14, vs Coastal Carolina, 11/26/2016
2, two times	Reb 2, two times
3, vs Defiance, 11/12/2016	Ast 3, vs Defiance, 11/12/2016
3, vs Defiance, 11/12/2016	Stl 3, vs Defiance, 11/12/2016
	Bik 5, vs Coastal Carolina, 11/26/2016
5, vs Coastal Carolina, 11/26/2016	FG 5, vs Coastal Carolina, 11/26/2016
2, at Kent State, 11/30/2016	3PT 2, at Kent State, 11/30/2016
4, two times	FT 4, two times

Career Notes
10-point games 2
5-point games 6
3-steal games 1

**23 • PEYTON FALLIS • (Fau-liss) • G • So. • 5-10 • Indianapolis, Ind. • Heritage Christian H.S.**

Season	GP	GS	MPG	Pts	PPG	RPG	Ast	Bik	Stl	FG%	3FG%	FT%
	6	1	22.2	46	7.7	1.83	8	0	4	.340	.278	.818
Career	GP	GS	MPG	Pts	PPG	RPG	Ast	Bik	Stl	FG%	3FG%	FT%
	34	2	15.9	144	4.2	1.94	31	2	27	.268	.222	.667

Season High	Career High
22, at Butler, 11/16/2016	Pts 22, at Butler, 11/16/2016
3, two times	Reb 5, two times
2, three times	Ast 3, two times
2, vs Trine, 11/14/2016	Stl 1, vs Belmont, 11/11/2016
	Bik 1, two times
7, at Butler, 11/16/2016	FG 7, at Butler, 11/16/2016
4, at Butler, 11/16/2016	3PT 4, at Butler, 11/16/2016
5, at Illinois, 12/2/2016	FT 5, at Illinois, 12/2/2016

Career Notes
20-point games 1
10-point games 4
5-point games 14
5-rebound games 2
3-steal games 1
3-three's games 3
Games with a 3 10

**31 • RACHEL RINEHART • G • Sr. • 5-8 • Angola, Ind. • Angola H.S.**

Season	GP	GS	MPG	Pts	PPG	RPG	Ast	Bik	Stl	FG%	3FG%	FT%
	8	7	24.0	53	6.6	3.88	23	0	8	.568	.750	.800
Career	GP	GS	MPG	Pts	PPG	RPG	Ast	Bik	Stl	FG%	3FG%	FT%
	98	59	21.8	669	6.8	3.22	226	8	119	.409	.311	.695

Season High	Career High
12, at Kent State, 11/30/2016	Pts 31, vs Western Illinois, 12/2/2015
10, at Illinois, 12/2/2016	Reb 10, at Illinois, 12/2/2016
6, vs Trine, 11/14/2016	Ast 8, two times
3, vs Oakland, 11/19/2016	Stl 6, at Milwaukee, 12/28/2015
	Bik 2, at Oral Roberts, 2/28/2014
5, at Kent State, 11/30/2016	FG 12, vs Western Illinois, 12/2/2015
1, three times	3PT 3, two times
4, at Butler, 11/16/2016	FT 8, two times

Career Notes
30-point games 1
20-point games 4
10-point games 27
5-assist games 15
3-steal games 10
5-5-5 games 5
3-three's games 2

**32 • LINDLEY KISTLER • F • Fr. • 6-0 • Fort Wayne, Ind. • Homestead H.S.**

Season	GP	GS	MPG	Pts	PPG	RPG	Ast	Bik	Stl	FG%	3FG%	FT%
	6	0	11.5	30	5.0	3.00	1	4	3	.474	.417	.700
Career	GP	GS	MPG	Pts	PPG	RPG	Ast	Bik	Stl	FG%	3FG%	FT%
	6	0	11.5	30	5.0	3.00	1	4	3	.474	.417	.700

Season High	Career High
14, vs Defiance, 11/12/2016	Pts 14, vs Defiance, 11/12/2016
6, vs Trine, 11/14/2016	Reb 6, vs Trine, 11/14/2016
1, vs Belmont, 11/11/2016	Ast 1, vs Belmont, 11/11/2016
1, three times	Stl 1, three times
2, two times	Bik 2, two times
5, vs Defiance, 11/12/2016	FG 5, vs Defiance, 11/12/2016
3, vs Defiance, 11/12/2016	3PT 3, vs Defiance, 11/12/2016
4, vs Trine, 11/14/2016	FT 4, vs Trine, 11/14/2016

Career Notes
10-point games 1
5-point games 3
5-rebound games 1
3-three's games 1
Games with a 3 3



NIECEE (KNEE-see) NELSON
Head Coach - 1st Year
Concordia Portland '02



TY SHAW
Assistant Coach
Albertson '02



MARCIE ALBERTS
Assistant Coach
Ohio State '97



CAROL DUNCAN
Assistant Coach
Purdue '06



HALEY SEIBERT
GA Coach
IPFW '15